

AGENDA ITEM FOR ADMINISTRATIVE MEETING () Discussion only
(X) Action

FROM (DEPT/ DIVISION): County Counsel

SUBJECT: Dry Creek Livestock District Annexation

<p>Background: The County received a petition to annex property into the Dry Creek Livestock District. The matter is set for a public hearing on January 17, 2018.</p>	<p>Requested Action: (1) Conduct Public Hearing; (2) Adopt Order No. BCC2018-005</p>
--	--

ATTACHMENTS: Petition; Maps; Proposed Order

*****For Internal Use Only*****

Checkoffs:

- () Dept. Heard (copy)
- () Human Resources (copy)
- () Fiscal
- (X) Legal (copy)
- () (Other - List:)

To be notified of Meeting:

Needed at Meeting:

Scheduled for meeting on: January 17, 2018

Action taken:

Follow-up:

PETITION

FOR ANNEXATION TO DRY CREEK LIVESTOCK DISTRICT

We, the undersigned, petition the Board of County Commissioners of Umatilla County to initiate proceedings to change the organization of the dry creek District to annex to the district that territory not now a part of said district which is described as:

This petition is filed pursuant to ORS 198.705 to 198.955.

The names of other affected districts are:

Organized under ORS

The names of affected counties are:

Umatilla County

The territory the subject of this petition in (inhabited/uninhabited) uninhabited

The proposed annexation is subject to the following proposed terms and conditions:

The name(s) and address(es) of the principal petitioner(s) is (are):

Name 1-541938-5589 Address Waxton

- (1) Rosalee Gannaway 54868 Upper Dry Creek Rd
- (2) _____
- (3) _____

State of Oregon

I, Rosalee Gannaway, being first duly sworn, state that every person who signed the attached petition form(s) did so in my presence.

Signature of person circulating petition

Rosalee Gannaway

The foregoing instrument was acknowledged before me this Nov 14 Day of 2017, by Rosalee Gannaway.

Indorsement of affected district:

Notary Public for Oregon
My Commission expires 03/04 2018

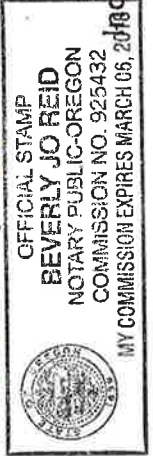

Indorsement of affected district:

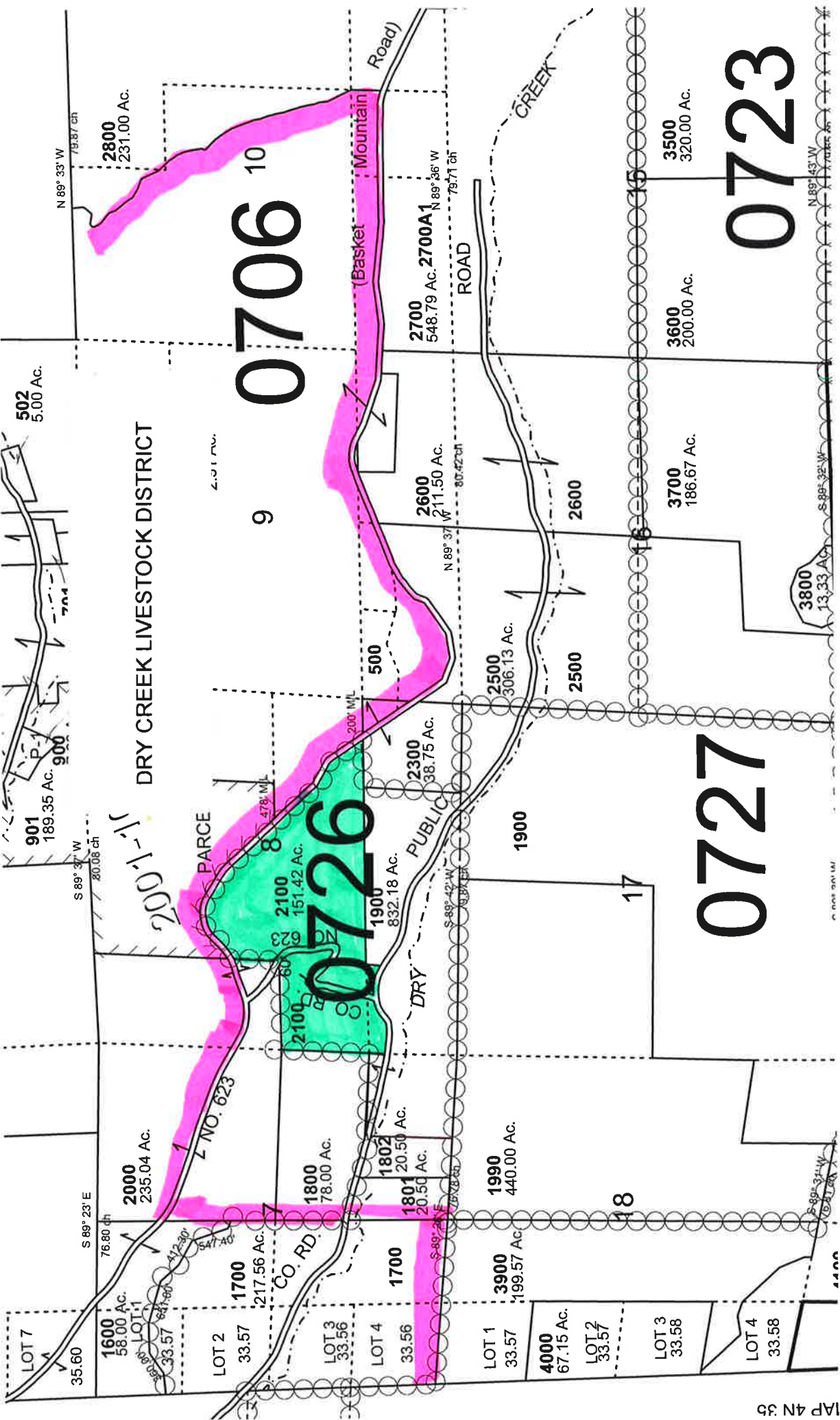

0706

0726

0727

0723

DRY CREEK LIVESTOCK DISTRICT

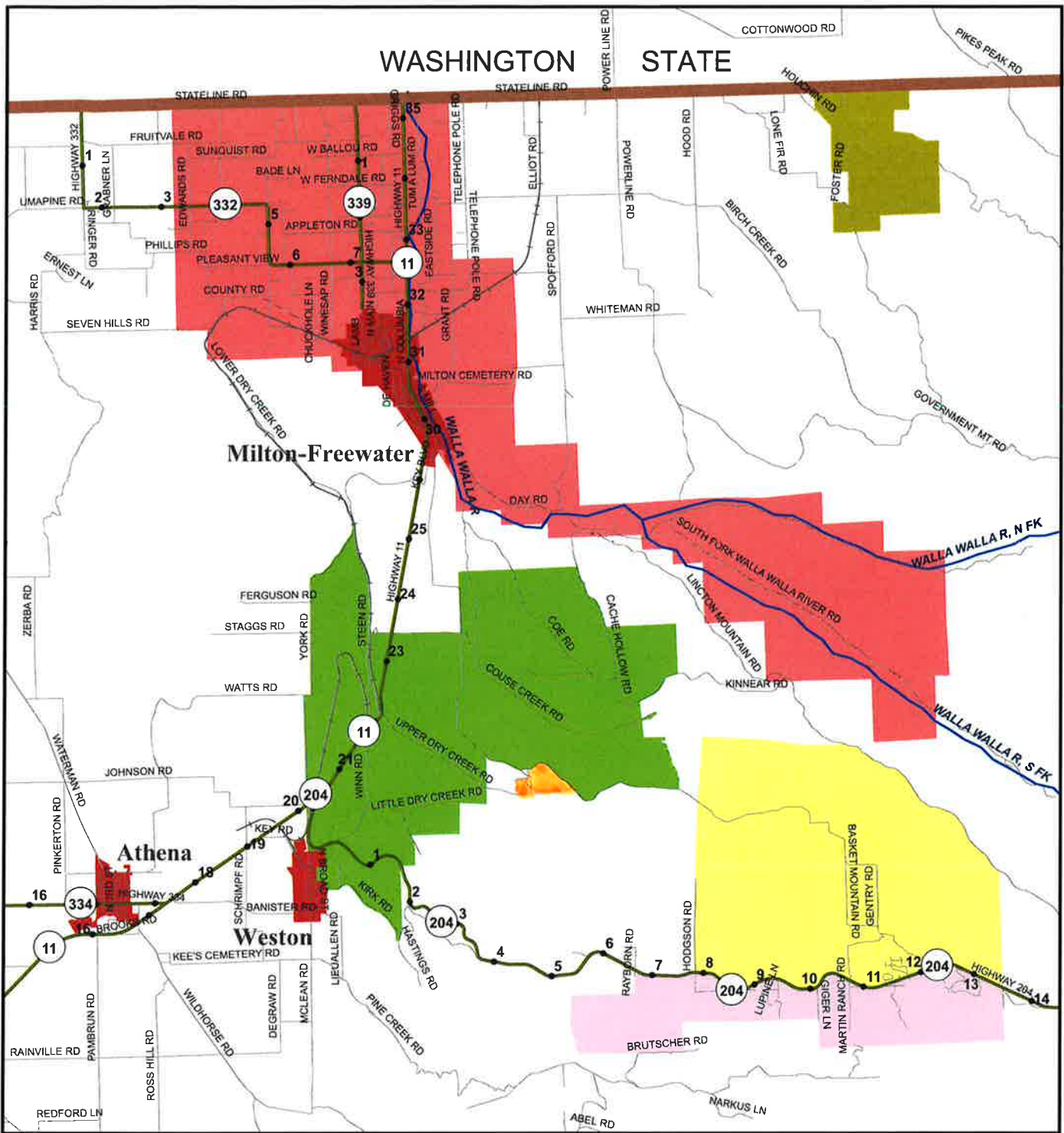

Umatilla County, OR

Livestock Districts - East County Closed Range Areas

Legend

- City Limits
- Saddle Mt Livestock Dist
- East Umatilla County Livestock Dist
- Dry Creek Livestock Dist
- Basket Mt Livestock Dist
- Weston Mt Livestock Dist



UMATILLA COUNTY
341-278-6289
www.oumatilla.or.us
y:\workspace\GIS_DATA_R\Umatilla\stockDistricts\EastCountyDistricts.mxd

MAP DISCLAIMER: No warranty is made by Umatilla County as to the accuracy, reliability or completeness of this data for individual or aggregate use with other data. Original data was compiled from various sources. This information may not meet National Map Accuracy Standards. This product was developed through digital means and may be updated without notification. GIS data used by Umatilla County is not survey grade. Coordinate and spatial locations of parcel data should be used for reference purposes only. Coordinates have an error factor of a minimum of + or - 50 feet. Subsequently there are many error factors that contribute to the inaccuracy. Umatilla County uses the best available data; Over time the accuracy levels will be improved. Prepared by: Julie Alford, Umatilla County Planning Dept.

THE BOARD OF COMMISSIONERS OF UMATILLA COUNTY

STATE OF OREGON

In the Matter of Annexing)
Territory into the Dry Creek) Order No. BCC2018-005
Livestock District)

WHEREAS, in accordance with ORS 607.020, the Board of Commissioners received a petition from a property owner that owns property in an unincorporated area of the county, that it desires property to be annexed into the Dry Creek Livestock District; and

WHEREAS, the petition was signed by all the owners of all the lands in the territory to be annexed; and

WHEREAS, notice of the public hearing on this potential annexation was published in the East Oregonian on December 9 and 16, 2017, and included the time and the place of the hearing, described the territory proposed to be annexed, and named the classes of livestock that are not permitted to run at large within the district;

WHEREAS, on January 17, 2018, the Board of Commissioners held a public hearing on the proposed annexation.

NOW THEREFORE, the Board of Commissioners orders that:

1. The requirements of ORS Chapters 607 concerning annexation of territory into the Dry Creek Livestock District have been met.
2. The petition for annexation was signed all owners so that pursuant to ORS 607.020(6) an election of the proposed annexation is not required.
3. In accordance with 607.020(7), effective immediately, the following described property is annexed into the Dry Creek Livestock District:

All that portion of the Southwest Quarter of the Southwest Quarter, lying northerly of the road right of way aka Upper Dry Creek Road; North Half of the Southwest Quarter; Beginning at a point on the West line of the Southeast Quarter of the Northwest Quarter where the South line of the County Road No. 628 aka Basket Mountain

Road crosses said West line; thence South 495 feet, more or less, to the Southwest corner of said Southeast Quarter of the Northwest Quarter; thence Easterly along the centerline of said Section 8, a distance of 1,980 feet, more or less to County Road No. 628; thence Northwesterly along said County Road No. 628 to the point of beginning. All being in Section 8, Township 4 North, Range 36, East of Willamette Meridian, Umatilla County, Oregon.

DATED this 17th day of January, 2018.

UMATILLA COUNTY BOARD OF COMMISSIONERS

George L. Murdock, Chair

William J. Elfering, Commissioner

W. Lawrence Givens, Commissioner

ATTEST:
OFFICE OF COUNTY RECORDS

Records Officer