

TOWNSHIP 5 N., RANGE 35 E.W.M. UMATILLA COUNTY OREGON

SCALE 2 IN. = 1 MILE
DATED 1932

CHAS. F. METSKER CIVIL ENGINEER
215 COMMERCE BLDG. PORTLAND, ORE.
930 1/2 PACIFIC AVE. TACOMA, WASH.

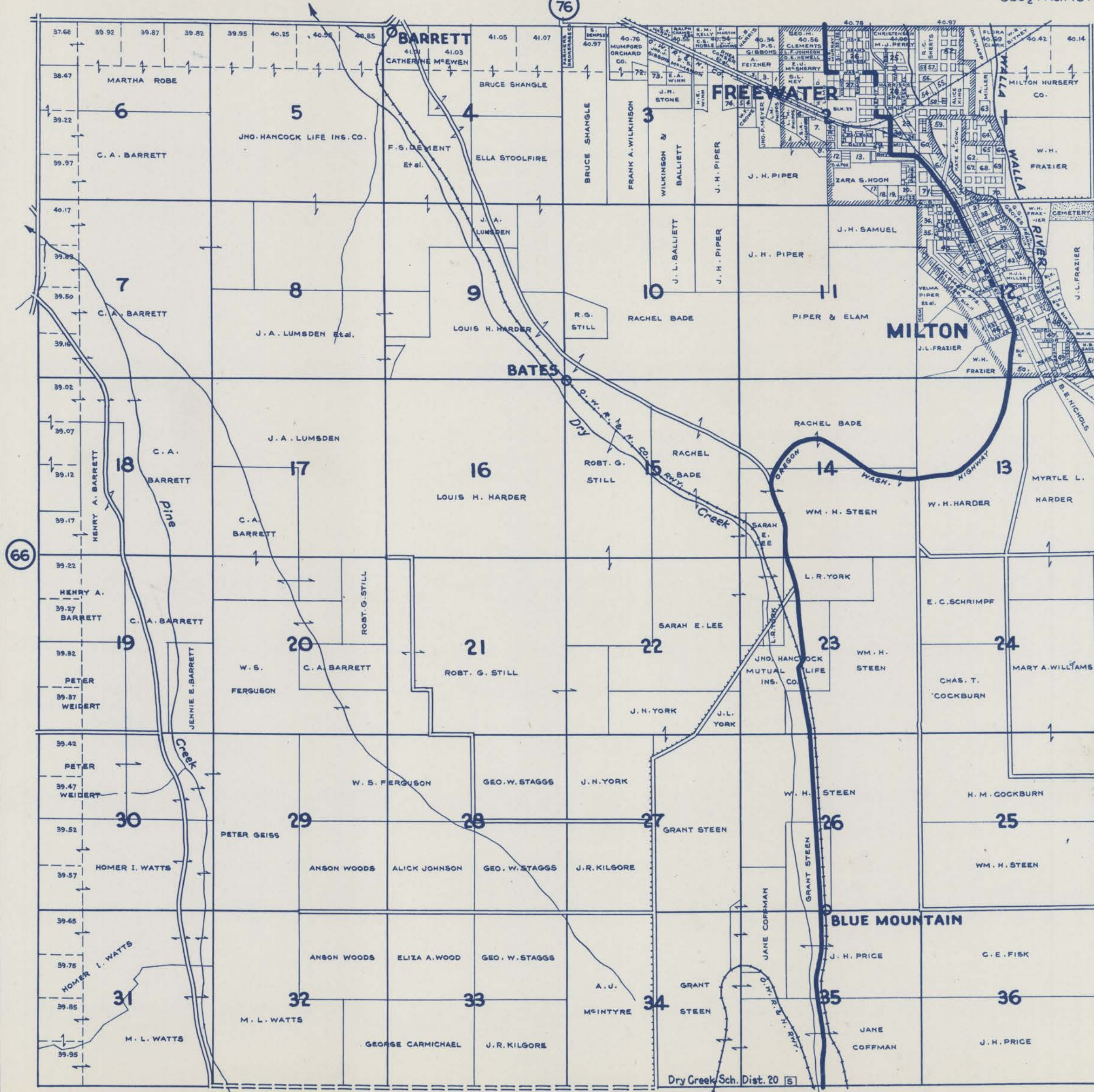

- 1-ESTER E. MEYER
- 2-F.B. RICHEY
- 3-L.H. MOON
- 4-F.B. RICHEY
- 5-ARTHUR S. WALKER
- 6-C.A. WANT
- 7-ALICE E. BONSALE
- 8-GEO. O. HARSHMAN
- 9-MARIA SECKINS
- 10-WM. L. BROWN Et al.
- 11-ALICE E. BONSALE
- 12-FIRST NATL. BK. OF MILTON
- 13-JANE FOGLESONG
- 14-E.D. ROBBINS
- 15-J.L. OLINGER
- 16-WM. FOGLESONG
- 17-OZRA GRAHAM
- 18-J.W. SALING
- 19-FRANK WHITE
- 20-TASSEY STEWART
- 21-J.N. SAMUEL
- 22-M.H. RICE
- 23-O.R. & N. CO.
- 24-MILTON BOX CO.
- 25-RAILROAD ADD.
- 26-FREEWATER
- 27-EVANS ADD.
- 28-FREEWATER
- 29-NORTH MILTON
- 30-STOUTS ADDITION
- 31-NAZEL NOON
- 32-F.F. ELLIS
- 33-GEO. A. WALKER
- 34-AUGUST TANKE
- 35-S.A. MILLER
- 36-PIERCE & ELAMS ADD.
- 37-W.W. WASSER
- 38-SARAH E. MCINTYRE
- 39-N.H. HARRIS
- 40-BLACKS ADD.
- 41-CROSSES ADD.
- 42-UNO. L. MILLER
- 43-R.F. VANCIL
- 44-E.H. MAIDEN
- 45-MILTON
- 46-HILLSIDE ADD.
- 47-FRAZIERS ADD.
- 48-RIVERSIDE ADD.
- 49-NICHOLS ADD.
- 50-W.H. HARDER
- 51-NICHOLS 2ND ADD.
- 52-PART OF ORIG. TOWNSHIP
- 53-CLARKS ADD. TO MILTON
- 54-V.B. BALDWIN
- 55-VESSIE S. HURST
- 56-IDA KNAPP
- 57-R.C. SHEETS
- 58-A.W. HILL
- 59-RUBY LAMKE
- 60-PEACOCK MILL CO.
- 61-R.M. LEE
- 62-JAMES DOOD
- 63-ERNEST A. SCHEUCH
- 64-CECIL CARTER
- 65-PETER SARANTE
- 66-THOS. H. MCILROY
- 67-R.E. BRIDGEWATER
- 68-EDITH IRELAND
- 69-T.E. GOULD
- 70-MATILDA BRIDGEWATER
- 71-CENTRAL VIEW ADD. TO MILTON
- 72-UNO. E. DAUGHERTY
- 73-U.W. DAUGHERTY
- 74-U.M. MORRIS

-LEGEND-

PAVED ROADS	
STATE HIGHWAYS	
MARKET ROADS	
DIRT ROADS	
INFERIOR ROADS	
RAILROADS	
TRAILS	
INTERMITTENT CREEKS	
SCHOOLS	