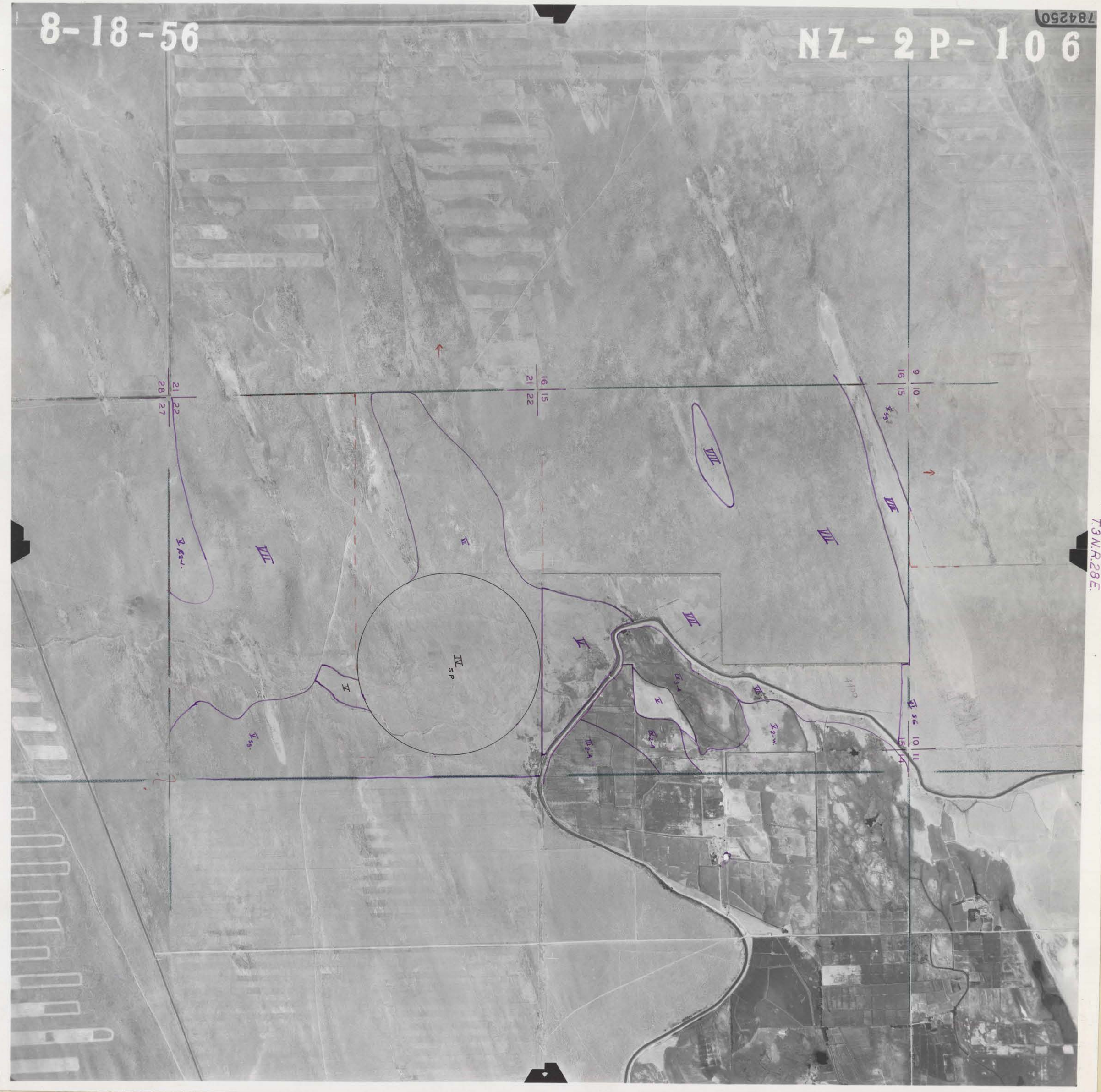
8-18-56
NZ-2P-106
784250
T.3N.R.28E.