ALSO SEE SURVEYS 83-156-C, 97-141-C; CORNER RECORDS; G.L.O. NOTES

This map was prepared for assessment purposes

# SEC 35 T4N R35E WM

# UMATILLA COUNTY

3/17/05

4N 35 35

1"=400'

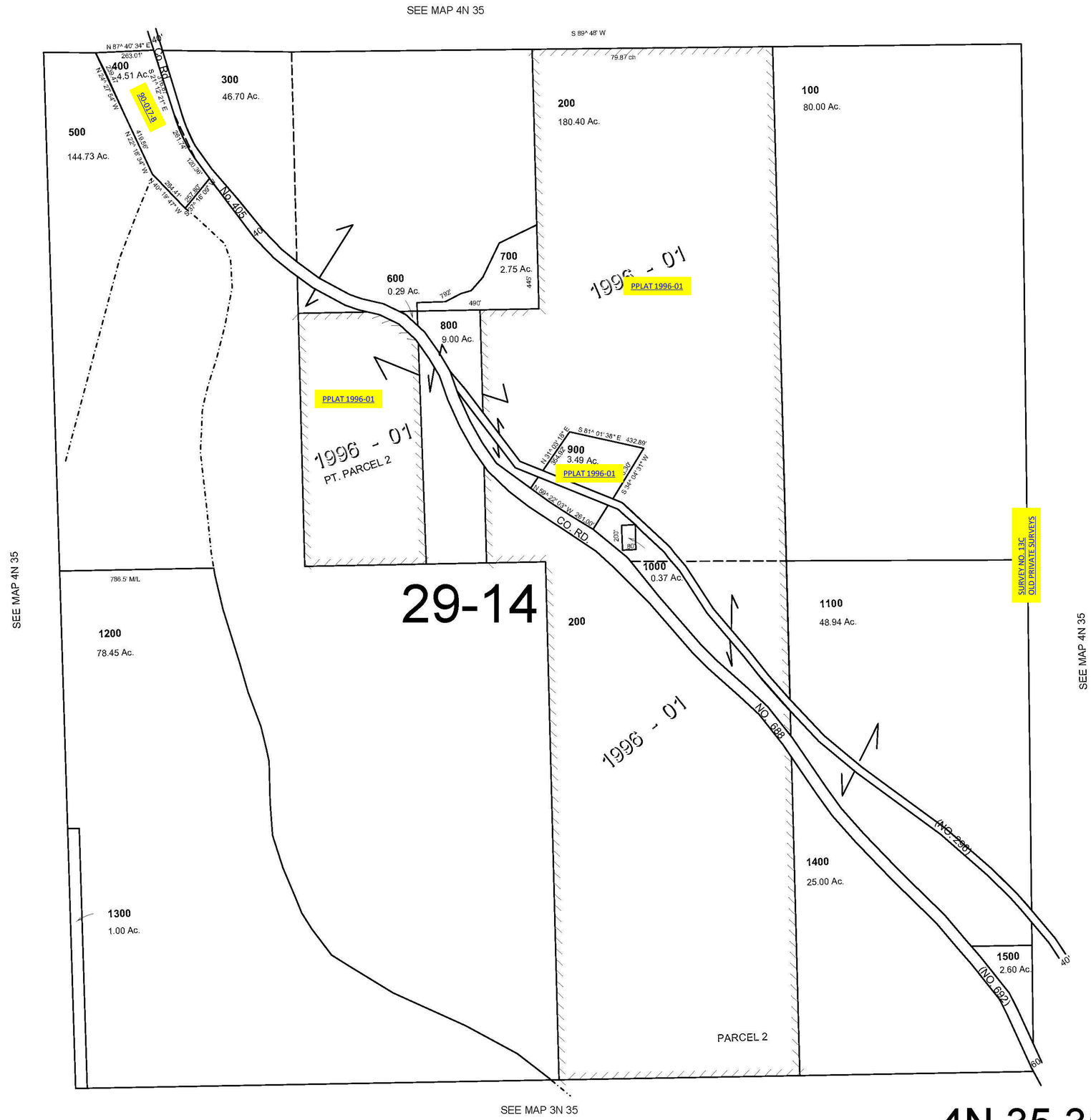


4N 35 35