

United States Reclamation Service
WEST EXTENSION OF UMATILLA PROJECT - OREGON.
MAP SHOWING LAND REQUIRED FOR CONSTRUCTION PURPOSES
ON ACCOUNT OF PROPOSED DIVERSION DAM AT THREE MILE FALLS.

SCALE = 200' = 1"

HERMISTON, OREGON.

APRIL 2, 1913.

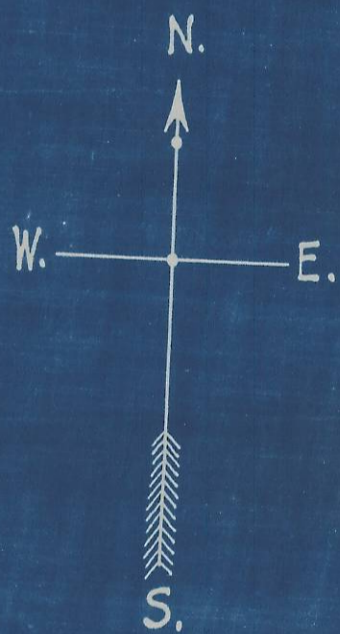
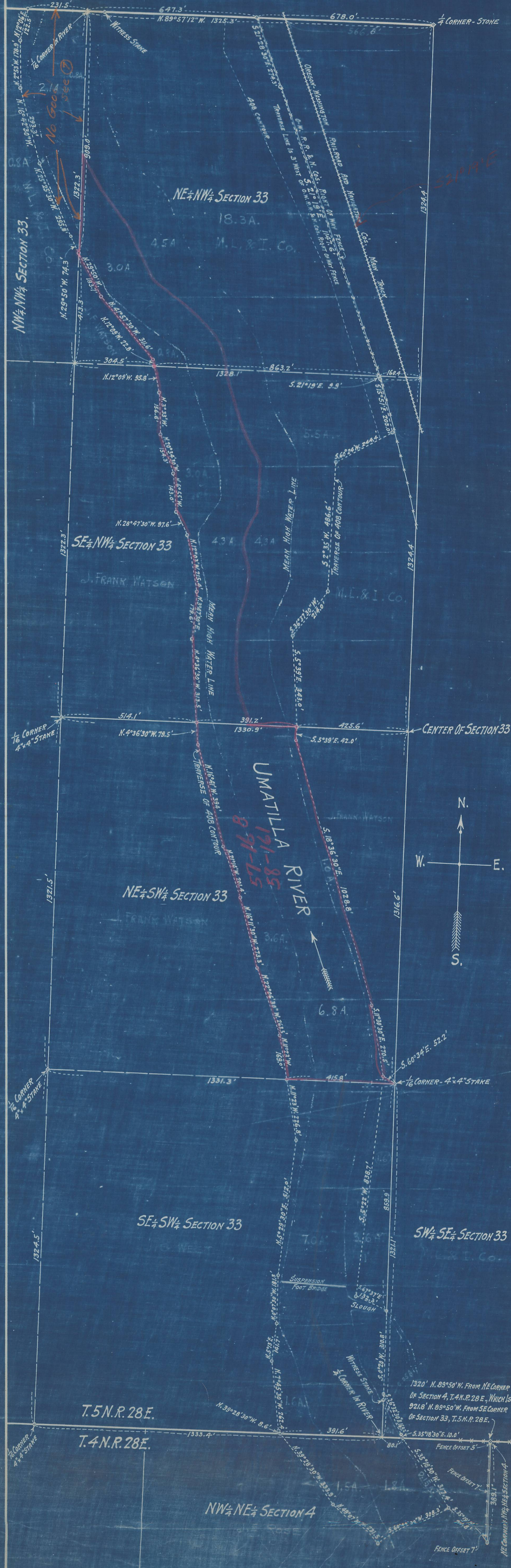

1320' N. 89° 50' W. FROM NE CORNER OF SECTION 4, T. 4 N. R. 28 E., WHICH IS 921.8' N. 89° 50' W. FROM SE CORNER OF SECTION 33, T. 5 N. R. 28 E.

FENCE OFFSET 5'

FENCE OFFSET 7'

NE CORNER 1/4 NW 1/4 SECTION 4