

# SURVEY FOR CITY OF UMATILLA

**SURVEYOR'S NARRATIVE:**

THE PURPOSE OF THIS SURVEY IS TO STAKE SLOAN STREET RIGHT OF WAY BETWEEN THE NORTH HALF OF BLOCKS 4 AND 5 OF BROWNELL'S ADDITION SO NEW CURB AND GUTTERS CAN BE BUILT. I FOUND AND USED A 1/2" IRON PIPE AT THE NORTHEAST CORNER OF BLOCK 5. IT FIT REASONABLY WELL WITH THE MONUMENTS THAT I SET IN 1989 AND 1992 TO THE SOUTH AND EAST.

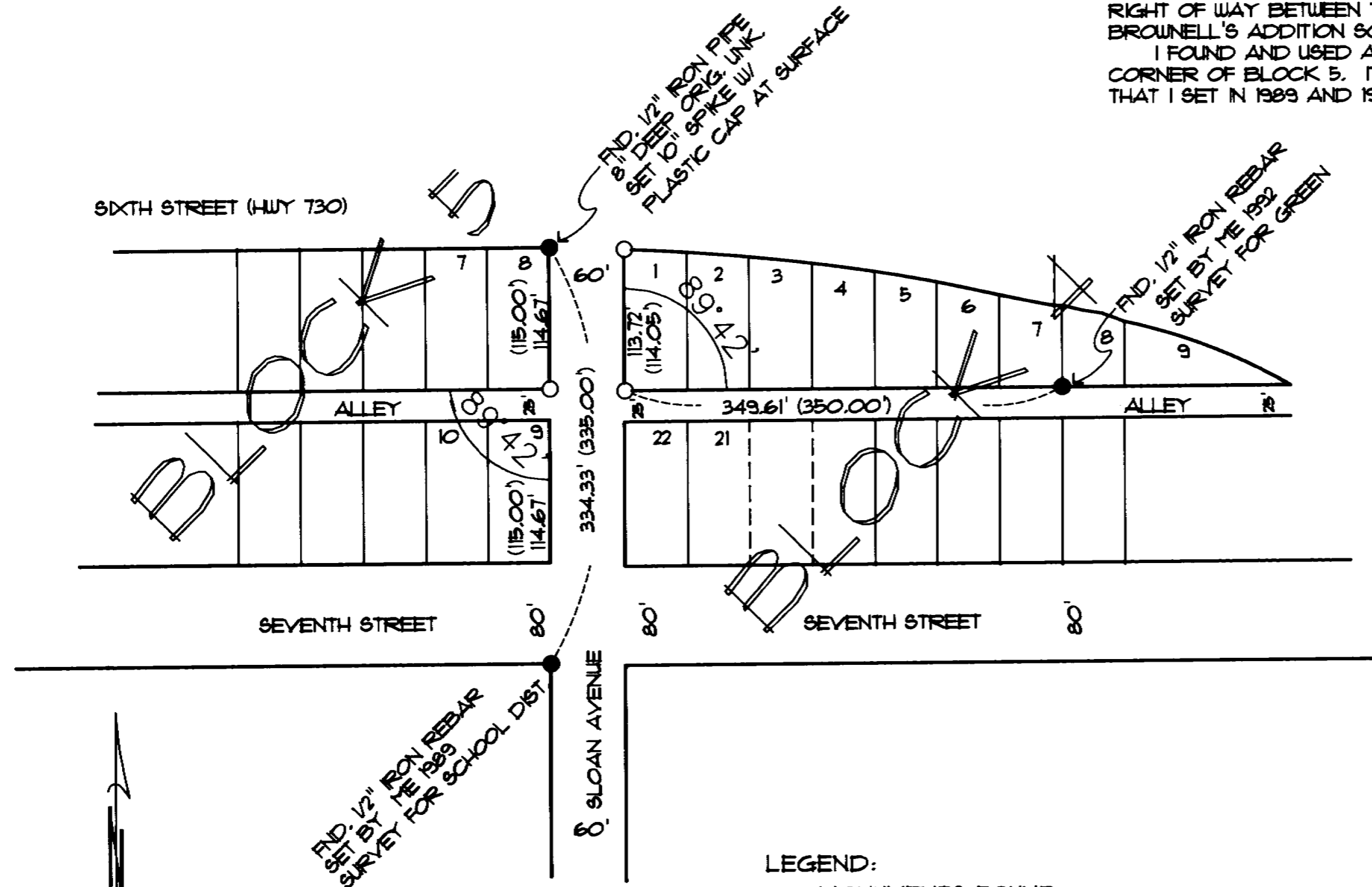

REGISTERED  
PROFESSIONAL  
LAND SURVEYOR

*G. Dennis Edwards*

OREGON  
JULY 16, 1971  
G. DENNIS EDWARDS  
951

RENEWS 12/31/99

RECEIVED BY

Umatilla County Surveyor

Date 10-98

Rec'd By KR

No. 98-207-A

**LEGEND:**

- MONUMENTS FOUND
- 5/8" X 30" IRON REBAR SET W/ PLASTIC CAP #351

(000) OF RECORD - PLAT OF BROWNELL'S ADD.

SURVEY FOR THE CITY OF UMATILLA IN BLOCKS 4 & 5 BROWNELL'S ADD. TO THE CITY OF UMATILLA, IN THE NE 1/4, SEC. 17, T5N, R28E, W.M., UMATILLA COUNTY, OREGON.  
10/9/98 JOB NO. 59810257  
EDWARDS SURVEYING P.O. BOX 763  
541-567-3336 HERMISTON, OR. 97838  
DRAWN BY: LLC

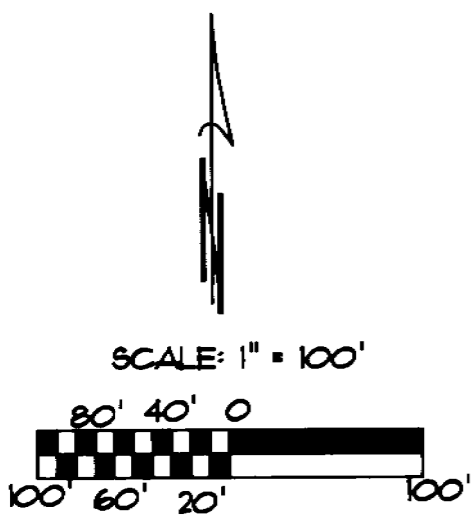

28-207-A