

NARRATIVE:

THE PURPOSE OF THIS SURVEY IS TO STAKE THE RIGHT OF WAY OF FRONT STREET BETWEEN BRIDGE AND MAIN STREETS TO SEE IF THERE IS ANY ENCROACHMENTS. THE FENCES ENCROACH AS SHOWN.

THE MONUMENTS FOUND ON THE EAST CORNERS OF LOT 4, BLOCK 1, ARE OF UNKNOWN ORIGIN BUT THEY FIT THE FOUND CENTER LINE MONUMENTS QUITE WELL.

A TOPCON HYPER + G.P.S. WAS USED IN REAL TIME AND WAS LOCALIZED ON THE DUPONT STREET MONUMENTS.

REGISTERED
PROFESSIONAL
LAND SURVEYOR

G. Dennis Edwards

OREGON
JULY 16, 1971
G. DENNIS EDWARDS
9 5 1
RENEWS 12/31/2009

SURVEY FOR CITY OF ECHO
IN BLOCKS 1 & 2, "TOWN OF ECHO,"
IN SE 1/4, NW 1/4, SEC. 16, T 3 N,
R 29 E, W.M., UMATILLA CO., OREGON
01/07/2007 JOB# S0801002
EDWARDS SURVEYING P.O. BOX 763
541-567-3336 HERMISTON, OR 97838
DRAWN BY JMC

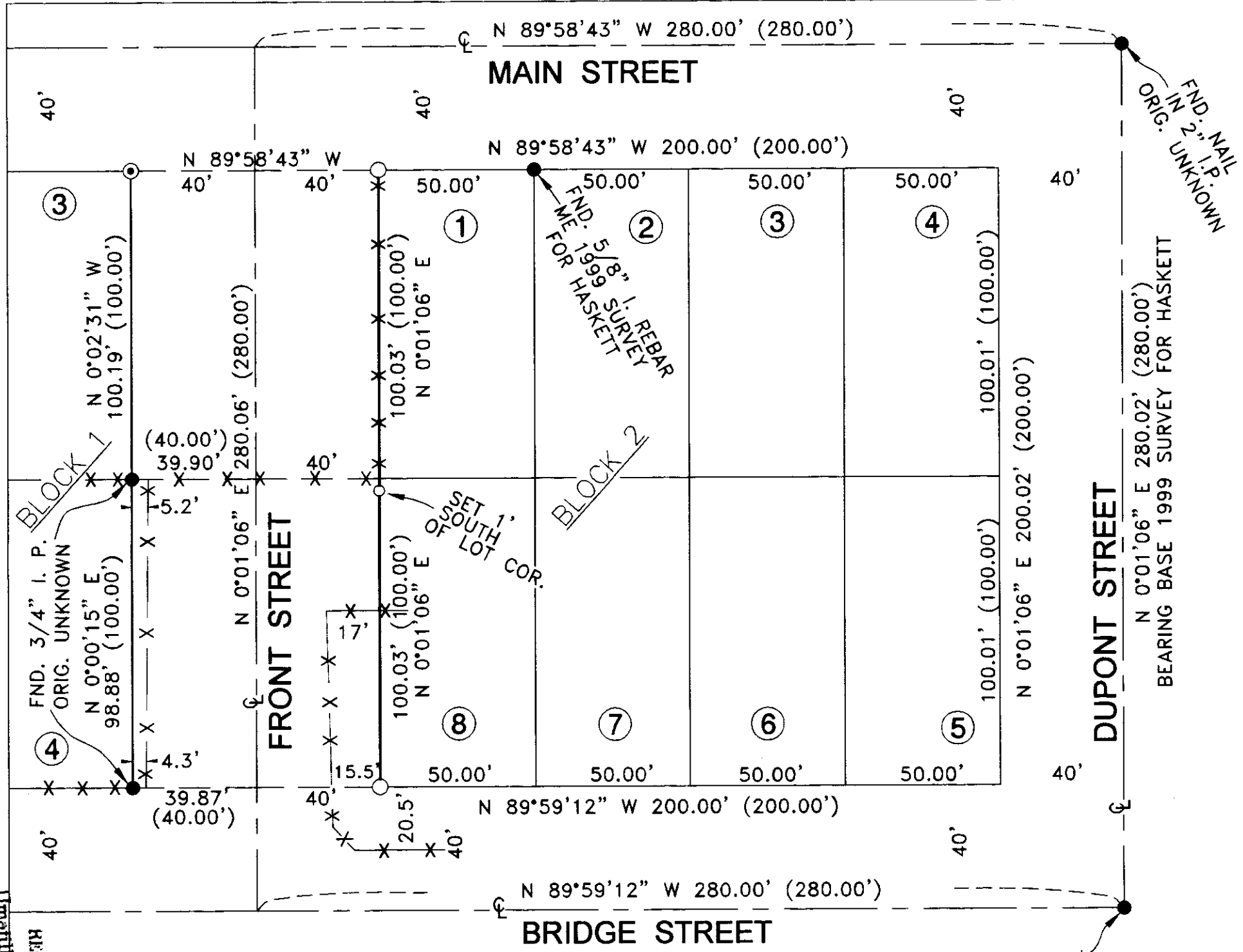

LEGEND:

- MONUMENTS FOUND AS NOTED
- SET 5/8"X30" IRON REBAR WITH PLASTIC CAP #951
- ⊙ SET 5/8"X18" IRON REBAR WITH PLASTIC CAP #951
- (000) OF RECORD, ORIGINAL PLAT OF "TOWN OF ECHO"

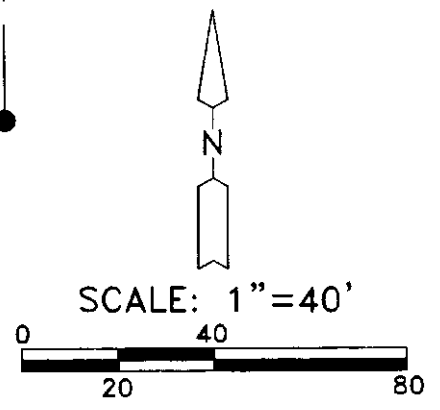

Umatilla County Surveyor
Date 4-08
Drawn by KR
No. 08-70-A

RECEIVED BY

FND. 1/2" I. ROD IN MON. BOX ORIG. UNKNOWN

FND. NAIL IN 2" I.P. ORIG. UNKNOWN

BLOCK 2

BLOCK 1

SET 1" OFF SOUTH LOT COR.

FND. 1 1/2" I. REBAR FOR HASKETT SURVEY 1995/8