

UMATILLA COUNTY  
**PARTITION PLAT NO. 1995-32**  
 #LD-5N-439-94

**LEGAL DESCRIPTION:**

Parcel #1 of PARTITION PLAT #1993-20, Umatilla County, Oregon.

**SURVEYOR'S NARRATIVE:**

The purpose of this survey to partition the above described parcel into two parcels, as shown, for future sales. I surveyed this parcel in my November 1993 survey of PARTITION PLAT #1993-20. This survey and the bearings are based on that 1993 survey.

*G. Dennis Edwards*  
 G. Dennis Edwards, PLS 951

REGISTERED PROFESSIONAL LAND SURVEYOR

*G. Dennis Edwards*

OREGON  
 JULY 16, 1971  
 G DENNIS EDWARDS  
 951  
 RENEWS 12/31/95

**DEDICATION:**

LOSASCO, INC., owners of the land shown on this Plat, hereby acknowledge that we have caused this Partition Plat to be prepared. We hereby dedicate the 15 foot utility easement along the East side of Parcels #1 and #2 for the installation and maintenance of utilities, private and/or public.

*Florence Kirk*  
 Florence Kirk  
 President, LOSASCO, INC.

*Charles Kirk*  
 Charles Kirk  
 Secretary

State of Oregon }  
 County of Umatilla } ss

Subscribed and sworn before me on this 16 day of May, 1995.

*Notary Louise*  
 Notary Public of Oregon  
 My commission expires 2-7-98.



**APPROVALS:**

Approved this 6 day of April, 1995.

*Donald H. Klein*  
 Umatilla County Surveyor

Approved this 23 day of September, 1995.

*Umatilla County Planning Director*  
 Umatilla County  
 Planning Director

Taxes are paid in full  
 Approved this 25 day of May, 1995.

*Shirley A. Chubb*  
 Umatilla County  
 Tax Collector



STATE OF OREGON } ss  
 COUNTY OF UMATILLA }  
 I certify that this instrument was received and recorded  
 ON SEPT. 28, 1995  
 at 9:46 a'clock a.m. in the  
 record of \_\_\_\_\_ Partition Plat \_\_\_\_\_ of said  
 County on  
 BOOK PAGE  
 1995 32  
 OFFICE OF COUNTY RECORDS  
 S/ GEORGIA MCNAUGHT, Records Officer  
 Fees \$ 15.00 No. 95-210768

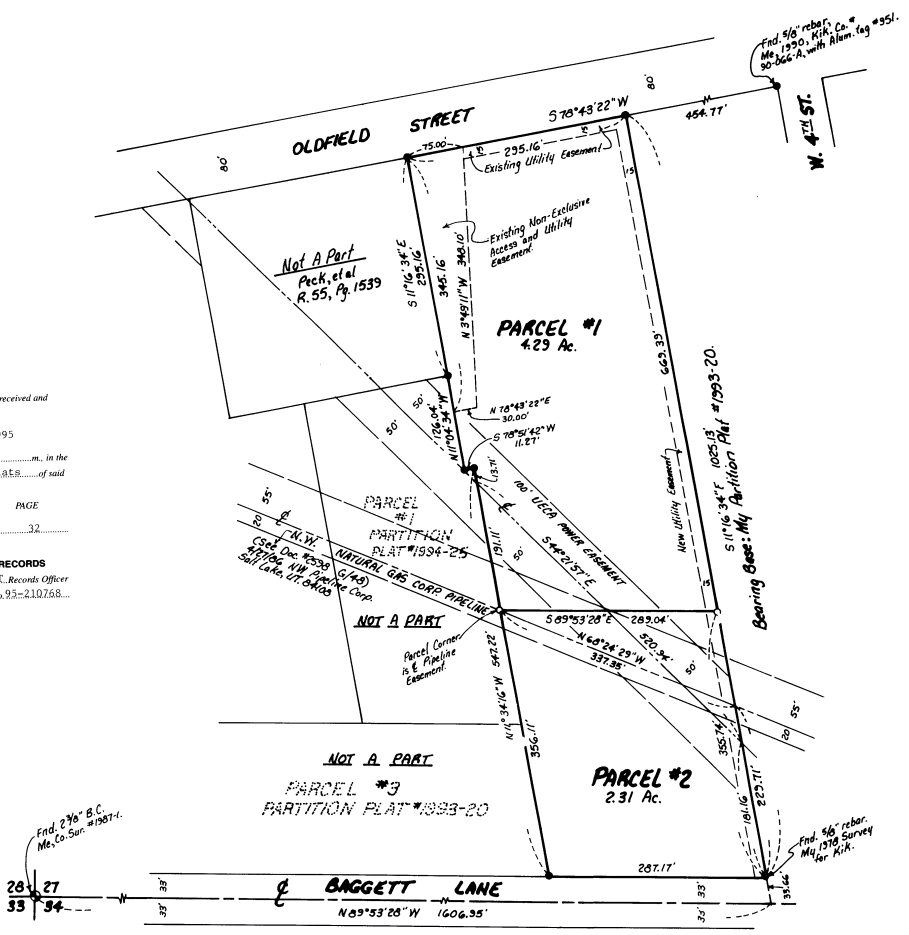

**LEGEND:**

- Found 3/8" rebar with plastic cap #951. Set by Me in Partition Plat #1993-20, unless noted otherwise.
- Set 3/8" x 30" rebar with plastic cap #951.
- (ooo) of Record. My 1993 Survey of Partition Plat #1993-20.

This is an exact copy.  
*G. Dennis Edwards*

Partition Plat for **LOSASCO INC.**  
 In SW 1/4 Section 27, T5N, R28E, W. M.,  
 Umatilla County, Oregon  
 3/21/95 Job #59501009  
 Edwards Surveying P.O. Box 763  
 503-567-3336 Hermiston, Oregon 97838  
 DRAWN BY: S.K.B.