

UMATILLA COUNTY
PARTITION PLAT NO. 1997-23
 #LD-5N-521-96

SURVEYOR'S CERTIFICATE:

I, G. Dennis Edwards, do depose and say that I am a duly registered surveyor of the State of Oregon and that I have correctly surveyed and marked with legal monuments the land represented on this Partition Plat.
 The purpose of this survey is to partition this parcel, as shown, so the home on Parcel #1 can be refinanced. I surveyed this parcel in Partition Plat #1990-4.
 The description of this parcel is Parcel #2 of Partition Plat #1990-4, in the SW 1/4 of the NW 1/4 of Section 33, T5N, R29E, Willamette Meridian, Umatilla County, Oregon.

APPROVALS:

Approved this 20 day of May, 1996.

David H. Kline
 Umatilla County Surveyor

Approved this 3 day of June, 1997.

Dein Olson
 Umatilla County Planning Director

Taxes are paid in full.
 Approved this 2nd day of June, 1997.

Shirley D. Shultz
 Tax Collector

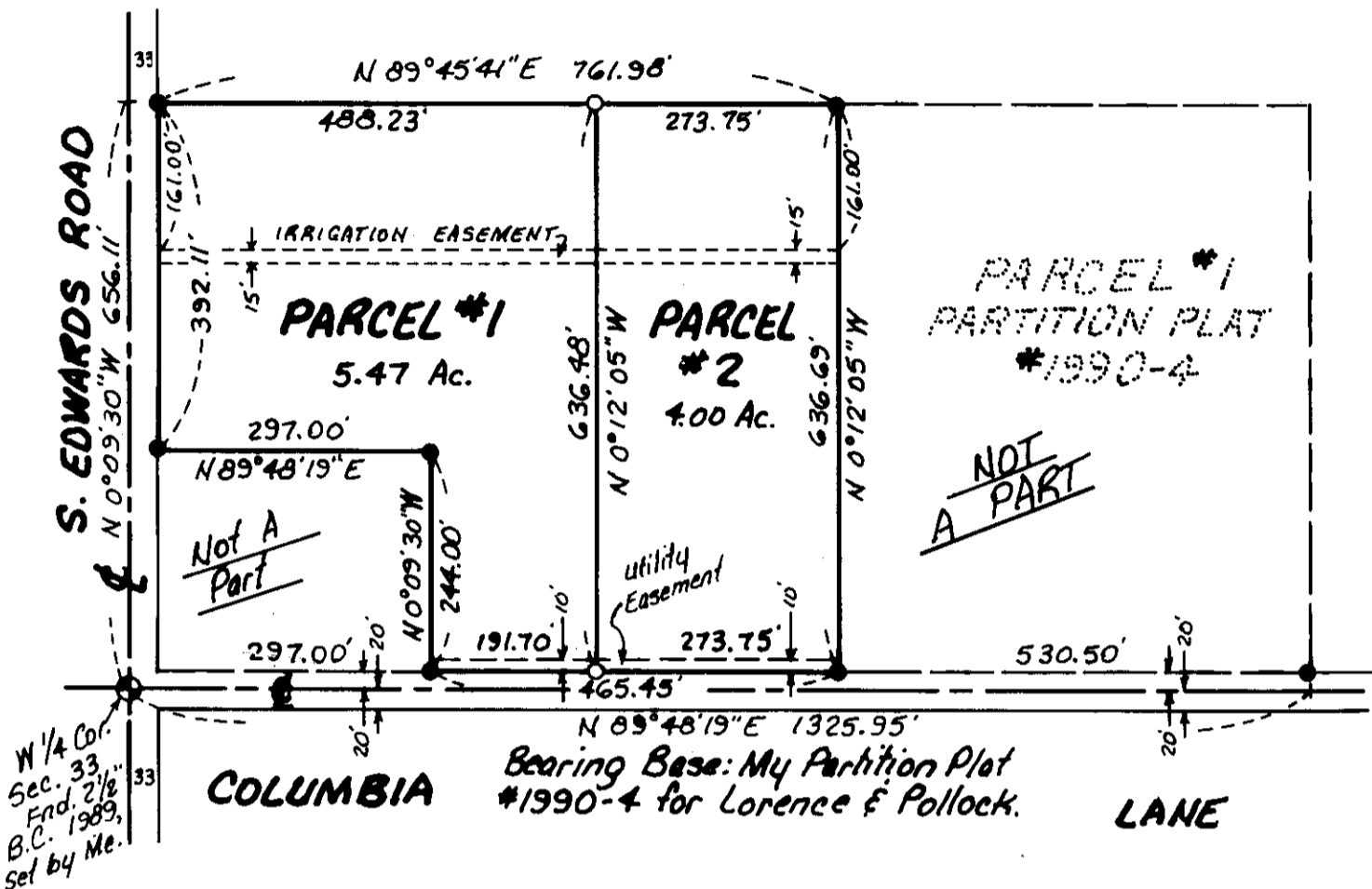

LEGEND:

- Find. 1/2" rebar with Alum. tag #951, Set by Me in Partition Plat #1990-4 for Lorence and Pollock.
- Set 5/8" x 30" rebar with plastic cap #951.

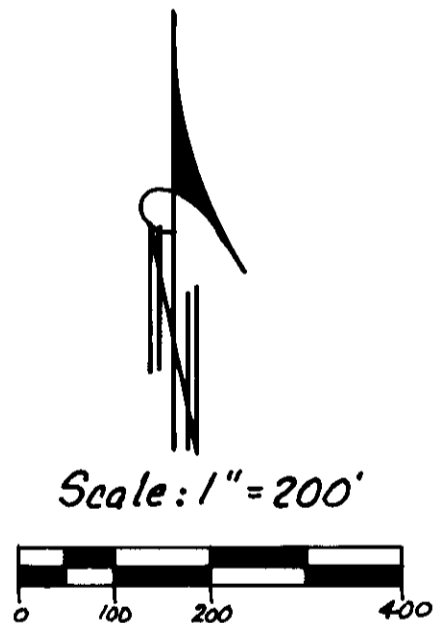

G. Dennis Edwards, PLS 951

REGISTERED PROFESSIONAL LAND SURVEYOR

G. Dennis Edwards

OREGON
 JULY 16, 1971
 G. DENNIS EDWARDS
 951
 RENEWS 12/31/97

OWNER'S DECLARATION:

We, the owners of the land shown on this Plat, hereby acknowledge that we have caused this Partition Plat to be prepared.
 We also hereby acknowledge the existing utility and irrigation easements as shown hereon.

Mary L. Gray Judith B. Gray
Gary W. Gray Judith R. Gray

State of Oregon }
 County of Umatilla } SS

Subscribed and sworn before me on this 16th day of May, 1996.

Carol J. Taylor
 Notary Public for Oregon
 My commission expires Feb 21, 1997

OFFICIAL SEAL
 CAROL J. TAYLOR
 NOTARY PUBLIC - OREGON
 COMMISSION NO. 022281
 MY COMMISSION EXPIRES FEB. 21, 1997

SOURCE ONE MORTGAGE SERVICES CORPORATION

Darlene Marchetti
 Darlene Marchetti
 Associate Vice President

State of Michigan }
 County of Oakland } SS

Subscribed and sworn before me on this 1st day of May, 1997.

Edna L. Parhan
 Notary Public for
 My commission expires
 EDNA L. PARRHAN
 NOTARY PUBLIC, WAYNE COUNTY, MI
 ACTING IN OAKLAND COUNTY, MI
 MY COMMISSION EXPIRES NOV. 14, 1997

STATE OF OREGON, }
 COUNTY OF UMATILLA }
 I certify that this instrument was received and recorded
 ON June 3, 1997
 at 3:55 o'clock Pm., in the record of
 PLATS of said County.
 YEAR NUMBER Slide
 1997 23

OFFICE OF COUNTY RECORDS

By: GEORGIA MCNAUGHT
 Records Officer
 Fees \$ 25.00 No. 1997-232110

RECEIVED BY
 Umatilla County Surveyor
 Date: 6-9-97
 Rec'd by: KK
 No. 97-114-B

Partition Plat for **GARY & JUDITH GRAY**
 In the SW 1/4, NW 1/4 of Section 33, T5N, R29E, W.M.,
 Umatilla County, Oregon
 5/8/96 Job #59604080
 Edwards Surveying P.O. Box 763
 541-567-3336 Hermiston, Oregon 97838
 DRWN. BY: S.K.B.