

2000-60

# UMATILLA COUNTY PARTITION PLAT 2000-60

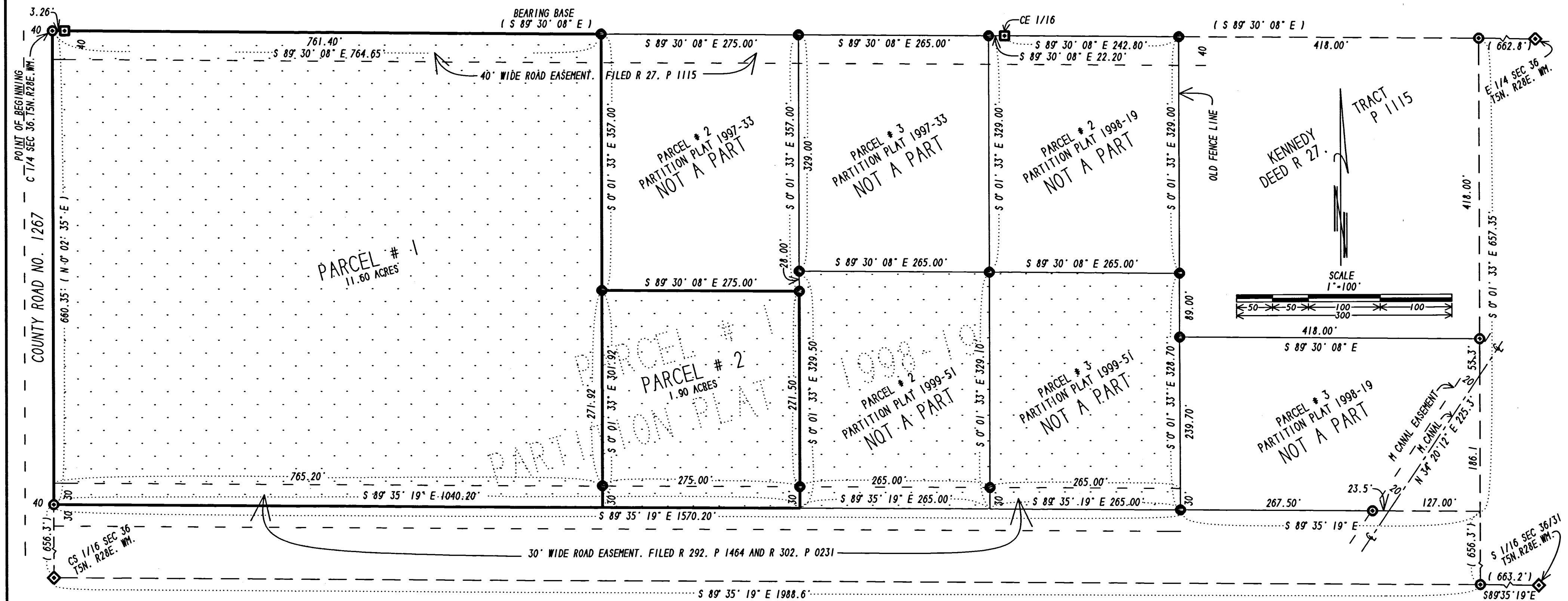

### OWNER'S DECLARATION:

WE, THE OWNERS OF THE PROPERTY SHOWN ON THIS PARTITION PLAT, DO STATE THAT WE HAVE CAUSED THIS PARTITION PLAT TO BE PREPARED, AND THE PROPERTY PARTITIONED IS PARTITIONED IN ACCORDANCE WITH ORS CHAPTER 92.

WE HEREBY ACKNOWLEDGE THE RECORDED EASEMENTS SHOWN ON THIS PLAT.

*Dennis M. Culp* *Judith Culp*  
DENNIS M. CULP JUDITH CULP

STATE OF OREGON }  
COUNTY OF UMATILLA } ss

SUBSCRIBED AND SWORN BEFORE ME ON THIS 2<sup>nd</sup> DAY OF MAY, 2000.

*Sharon K. Benoit*  
NOTARY PUBLIC FOR OREGON  
MY COMMISSION EXPIRES JUNE 16, 2003

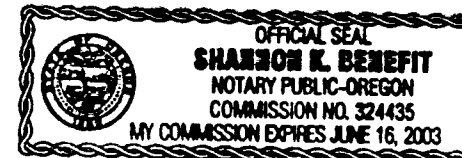

### APPROVALS:

APPROVED THIS 11 DAY OF May, 2000

*David H. Kles*  
COUNTY SURVEYOR

APPROVED THIS 29<sup>th</sup> DAY OF December, 2000

*Bob King for Dennis Olson*  
UMATILLA COUNTY PLANNING DIRECTOR

TAXES ARE PAID IN FULL THIS 11<sup>th</sup> DAY OF May, 2000

*Sharon K. Benoit*  
TAX COLLECTOR

- FOUND 1" SQUARE IRON ROD STAMPED LS 1423
- FOUND BRASS CAP LS 933
- ◆ FOUND 1 1/2" GALVANIZED PIPE, KIMBRELL 1910
- FOUND 1 1/2" GALVANIZED PIPE LS 1423

( 000 ) OF RECORD

### SURVEYOR'S CERTIFICATE:

THIS PARTITION PLAT PROVIDES FOR THE PARTITION OF PARCEL # 1 OF PARTITION PLAT 1999-51 IN THE SE 1/4, SECTION 36, T 5 N, R 28 E., W.M., INTO 2 PARCELS, NUMBERS 1 AND 2.

NO NEW SURVEY WORK WAS REQUIRED EXCEPT TO ESTABLISH THE BOUNDARY LINE BETWEEN PARCELS # 1 AND 2, THE MONUMENTATION THEREOF HAVING BEEN OF RECORD AS SET BY "PARTITION PLAT 1999-51".

I CERTIFY THAT I HAVE SURVEYED AND MONUMENTED OR FOUND THE CORNERS OF THIS PLAT.

THIS IS A TRUE AND EXACT COPY.

*Walter W. Cramer*  
WALTER W. CRAMER

REGISTERED  
PROFESSIONAL  
LAND SURVEYOR

OREGON  
SEPT. 30, 1917  
WALTER W. CRAMER  
1423

STATE OF OREGON, }  
COUNTY OF UMATILLA } ss  
I certify that this instrument was received and recorded  
ON December 29, 2000  
at 2:10 o'clock Pm., in the record of  
PLATS of said County.  
YEAR NUMBER Slide  
2000 60

OFFICE OF COUNTY RECORDS

By: GEORGIA DUNAWAY Records Officer

Fees \$ 50.00 No. 2000-3800636

### RECEIVED BY

Umatilla County Surveyor  
Date 12-29-00  
Filed by KK  
No. 00-273-R

PARTITION PLAT FOR:  
DENNIS M. AND JUDITH CULP  
LOCATED IN THE SE 1/4 OF SECTION 36, T 5 N, R 28 E., W.M.  
UMATILLA COUNTY, OREGON  
WALTER W. CRAMER 4/12/2000  
1030 SW 17TH HERMISTON, OR. 97838 541-567-3471