

2002-07

**PARTITION PLAT 2002-07**  
#LD-5N-646-01  
IN SW 1/4, SEC. 34, T 5 N R 28 E, W.M.,  
UMATILLA COUNTY, OREGON

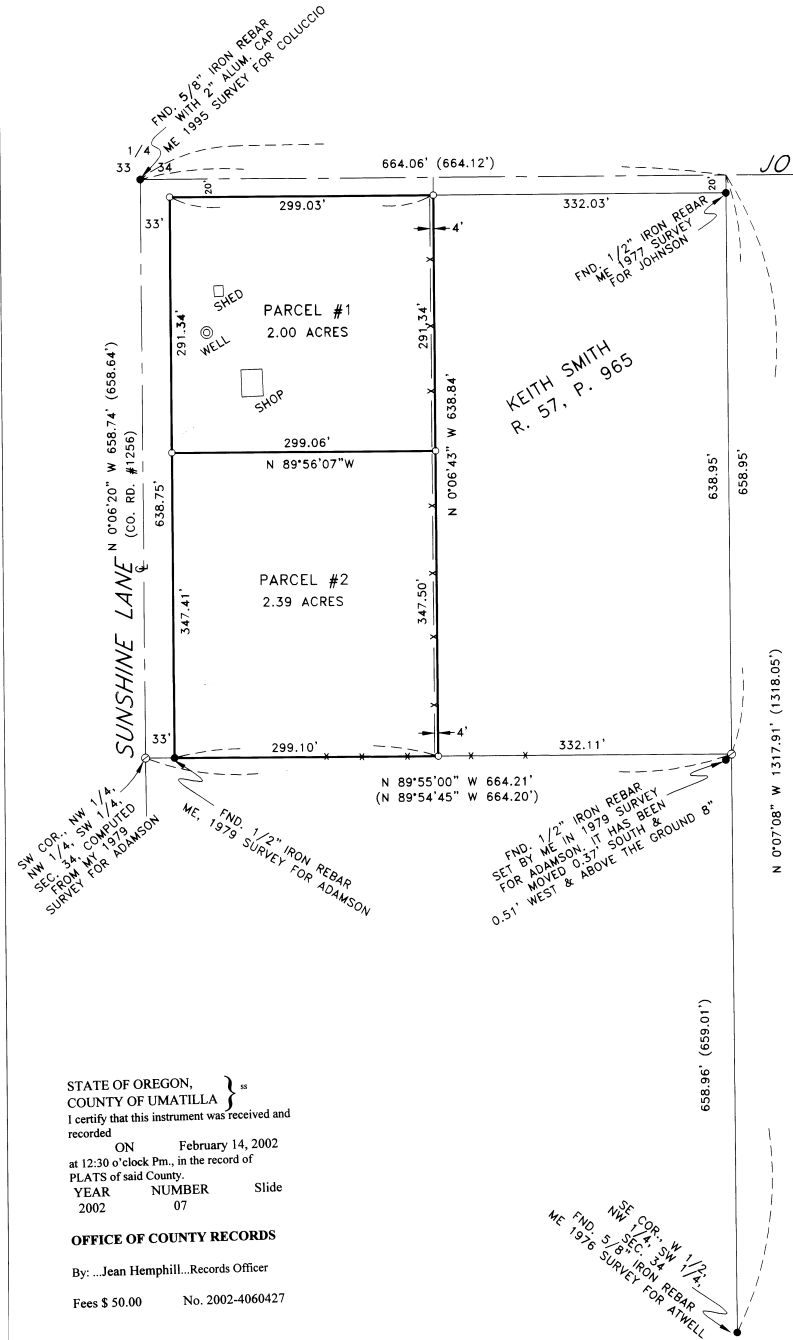

BEARING BASE MY PARTITION PLAT 2001-34  
N 89°56'07" W 2656.43'

JOY LANE (CO. RD. #1256)

C 1/4, SEC. 34  
FND. 5/8" IRON REBAR  
ME 1977 SURVEY FOR EDWARDS

**LEGEND:**  
● MONUMENTS FOUND AS NOTED  
○ COMPUTED LOCATIONS  
○ SET 5/8" X 30" IRON REBAR WITH PLASTIC CAP #951 (000) OF RECORD,

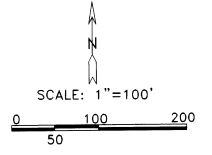

**SURVEYOR'S CERTIFICATE:**

I, G. DENNIS EDWARDS, AM A REGISTERED SURVEYOR OF THE STATE OF OREGON AND HAVE MARKED WITH PROPER MONUMENTS THE LAND SHOWN ON THIS PLAT.  
I SET THE SW CORNER OF THIS TRACT IN A 1979 SURVEY FOR ADAMSON. THE BEARINGS ARE BASED ON MY PARTITION PLAT 2001-34.  
DESCRIPTION: THE WEST HALF OF THE NORTHWEST QUARTER OF THE NORTHWEST QUARTER OF THE SOUTHWEST QUARTER OF SECTION 34, T 5 N, R 28 E, W.M., UMATILLA COUNTY, OREGON.  
EXCEPTING THEREFROM THAT PORTION LYING WITHIN COUNTY ROAD NO. 1256.  
DESCRIBED IN A DEED TO CATHY ZINTER AND DORIS PETTEY RECORDED ON REEL 397, PAGE 572, UMATILLA COUNTY DEED RECORDS.

REGISTERED PROFESSIONAL LAND SURVEYOR  
*G. Dennis Edwards*  
OREGON  
JULY 16, 1971  
G. DENNIS EDWARDS  
RENEWS 12/31/2003

**OWNERS DECLARATION:**

WE, THE OWNERS OF THE LAND DESCRIBED ON THIS PLAT, HEREBY DECLARE THAT WE HAVE CAUSED THIS PLAT TO BE PREPARED.  
*Cathy Zinter* *Doris Pettey*  
CATHY ZINTER DORIS PETTEY

STATE OF OREGON }  
COUNTY OF UMATILLA }  
SUBSCRIBED AND SWORN BEFORE ME ON THIS 23<sup>rd</sup> DAY OF January, 2002  
*Debra E DeWitt*  
NOTARY PUBLIC FOR OREGON  
MY COMMISSION EXPIRES Aug 15, 2004

OFFICIAL SEAL  
DEBRA E DE WITT  
NOTARY PUBLIC - OREGON  
COMMISSION NO. 335220  
MY COMMISSION EXPIRES AUGUST 15, 2004

**APPROVALS:**  
APPROVED THIS 24<sup>th</sup> DAY OF January, 2002  
*David H. Allen*  
UMATILLA COUNTY SURVEYOR  
APPROVED THIS 14<sup>th</sup> DAY OF Feb., 2002  
*Shirley J. Schull*  
UMATILLA COUNTY PLANNING DIRECTOR  
TAXES ARE PAID IN FULL.  
APPROVED THIS 24<sup>th</sup> DAY OF January, 2002  
*Shirley J. Schull*  
TAX COLLECTOR

STATE OF OREGON, COUNTY OF UMATILLA } ss  
I certify that this instrument was received and recorded  
ON February 14, 2002  
at 12:30 o'clock Pm., in the record of PLATS of said County.  
YEAR 2002 NUMBER 07 Slide  
**OFFICE OF COUNTY RECORDS**  
By: ...Jean Hemphill...Records Officer  
Fees \$ 50.00 No. 2002-4060427

THIS IS AN EXACT COPY: *G. Dennis Edwards*  
G. DENNIS EDWARDS

JOB# S0201003  
EDWARDS SURVEYING P.O. BOX 763  
541-567-3336 HERMISTON, OREGON 97838  
DRAWN BY NJF