

2008-10

PARTITION PLAT 2008-10

A REPLAT OF PARCEL 1, PARTITION PLAT 2007-10
IN NW 1/4, SW 1/4, OF SEC. 10, T 4 N,
R 28 E, W.M., UMATILLA COUNTY, OREGON

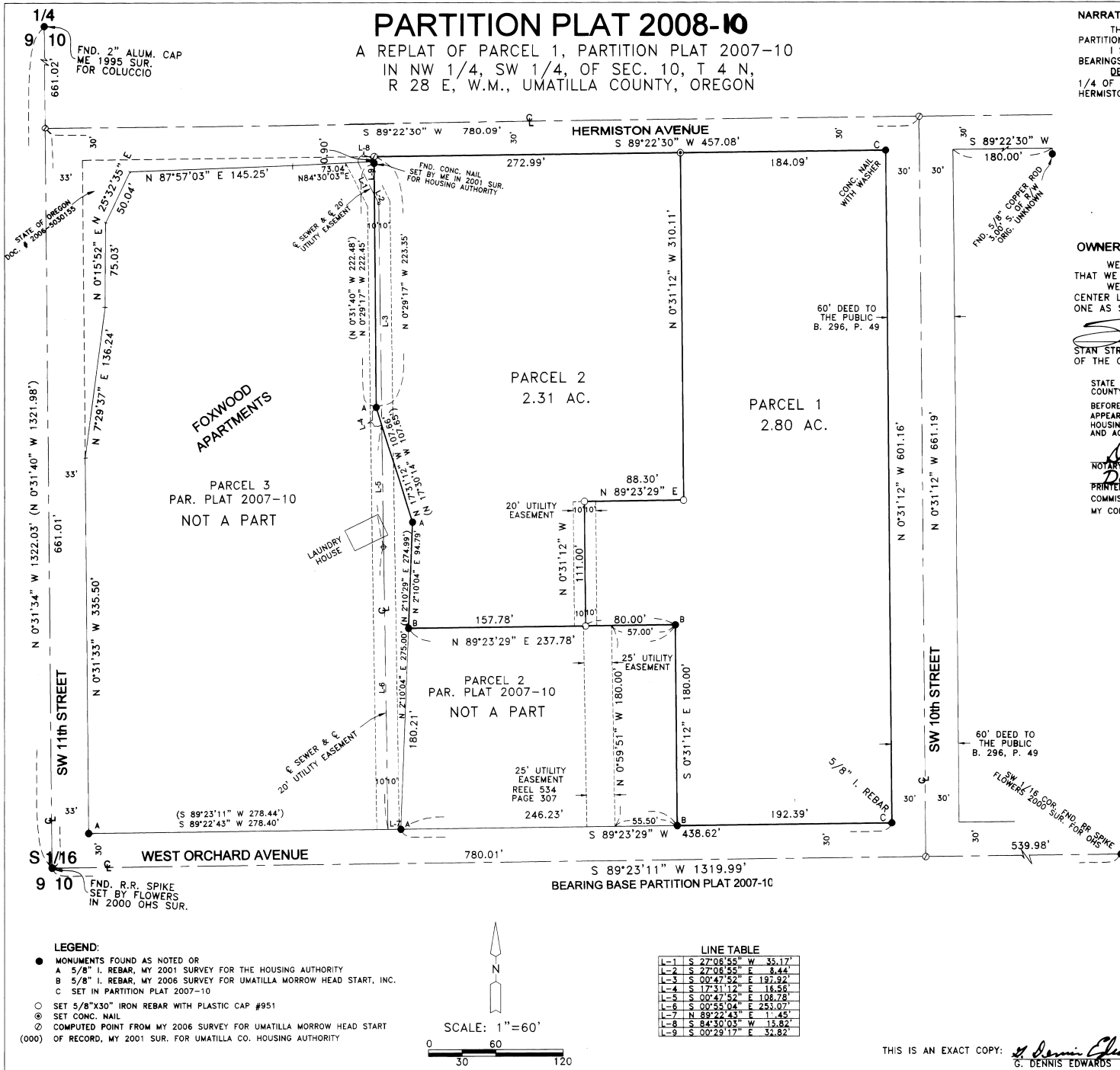

NARRATIVE:

THE PURPOSE OF THIS SURVEY IS TO PARTITION PARCEL 1 OF PARTITION PLAT 2007-10 INTO TWO PARCELS FOR A PENDING SALE. I SURVEYED THIS PARCEL IN PARTITION PLAT 2007-10 AND THE BEARINGS AND SURVEY ARE BASED ON THAT PARTITION. DESCRIPTION: PARCEL ONE OF PARTITION PLAT 2007-10 IN THE NW 1/4 OF THE SW 1/4 OF SECTION 10, T 4 N, R 28 E. W.M., CITY OF HERMISTON, UMATILLA COUNTY, OREGON.

REGISTERED PROFESSIONAL LAND SURVEYOR
G. Dennis Edwards
OREGON
JULY 16, 1971
G. DENNIS EDWARDS
RENEWS 12/31/2009

OWNER'S DECLARATION:

WE, THE OWNERS OF THE ABOVE DESCRIBED LAND, HEREBY DECLARE THAT WE HAVE CAUSED THIS PLAT TO BE PREPARED. WE HEREBY DEDICATE A 20 FOOT WIDE UTILITY EASEMENT THE CENTER LINE OF WHICH IS THE MOST WESTERLY WEST LINE OF PARCEL ONE AS SHOWN.

Stan Stradley
STAN STRADLEY, EXECUTIVE/DIRECTOR OF THE HOUSING AUTHORITY OF THE COUNTY OF UMATILLA, OREGON.

STATE OF OREGON
COUNTY OF UMATILLA
BEFORE ME ON THIS 14th DAY OF April, 2008
APPEARED STAN STRADLEY, EXECUTIVE DIRECTOR OF THE HOUSING AUTHORITY OF THE COUNTY OF UMATILLA, OREGON, AND ACKNOWLEDGED THE FOREGOING DECLARATION

Donna J. Moeller
DONNA J. MOELLER
PRINTED NAME
COMMISSION NO. 411731
MY COMMISSION EXPIRES 01-15-2011



APPROVALS:

UMATILLA COUNTY SURVEYOR

APPROVED THIS 9 DAY OF May, 2008.

David H. Kline
UMATILLA COUNTY SURVEYOR

CITY OF HERMISTON PLANNING COMMISSION

APPROVED THIS 09 DAY OF April, 2008.

Margarette Taylor
CHAIRMAN

UMATILLA COUNTY TAX COLLECTOR

TAXES ARE PAID IN FULL
APPROVED THIS 9th DAY OF May, 2008.

Bertina Enright by Kristin Shannan
UMATILLA COUNTY TAX COLLECTOR

STATE OF OREGON, COUNTY OF UMATILLA

I certify that this instrument was received and recorded

ON May 12, 2008
at 9:00 o'clock Am. in the record of
PLATS of said County.
YEAR 2008 NUMBER 10 Slide

OFFICE OF COUNTY RECORDS

By: Jean Hemphill, Records Officer

Fees \$ 50.00 No. 2008-5360694

JOB #S0602035B
EDWARDS SURVEYING P.O. BOX 763
541-567-3336 HERMISTON, OREGON 97838
DRAWN BY JMC

Umatilla County Surveyor
G. Dennis Edwards
RECEIVED BY
KE

THIS IS AN EXACT COPY: *G. Dennis Edwards*
G. DENNIS EDWARDS