

UMATILLA COUNTY PARTITION PLAT 2008-29, A PARTITION OF PARCEL ONE OF PARTITION PLAT 2005-02
 UMATILLA CO. LAND PARTITION LD-6N-37E-08

STATE OF OREGON, COUNTY OF UMATILLA }
 I certify that this instrument was received and recorded
 ON November 24, 2008
 at 12:30 o'clock Pm., in the record of PLATS of said County.
 YEAR NUMBER Slide
 2008 29
OFFICE OF COUNTY RECORDS
 By: JEAN HEMPHILL, Records Officer
 Fees \$ 50.00 No. 2008-5440743



Engineering • Land Surveying
 Planning • Materials Testing
 313 D St. Suite 200
 Lewiston, ID 83501
 Phone: (208) 746-2661
 Fax: (208) 746-6825
 621 W. MALLON AVE. Suite. 309
 Spokane, WA 99201
 Phone: (509) 328-5139
 Fax: (509) 328-0423
 5 North Colville St.
 Walla Walla, WA 99362
 Phone: (509) 522-4843
 Fax: (509) 522-1902

A PARTITION PLAT LOCATED IN THE SE 1/4, SE 1/4 OF S.18, THE NE 1/4, NE 1/4 AND SE 1/4, NE 1/4 OF S.19, THE NW 1/4, NE 1/4, AND SE 1/4, NE 1/4 OF S. 20, THE NW 1/4 OF S. 20, AND THE NW 1/4, SE 1/4, AND THE NE 1/4, SE 1/4 OF S.20, ALL IN T6N, R37E, WM

Client
 JOHN DEWITT
 85407 FOSTER ROAD
 MILTON FREETWATER, OR
 97862

SECTION INDEX

OREGON-WASHINGTON STATE LINE				
SEC. 18				
SEC. 17				
SEC. 16				
SEC. 15				
SEC. 14				
SEC. 13				
SEC. 12				
SEC. 11				
SEC. 10				
SEC. 9				
SEC. 8				
SEC. 7				
SEC. 6				
SEC. 5				
SEC. 4				
SEC. 3				
SEC. 2				
SEC. 1				

TWP. 6N, RGE. 37E, W.M.

Project Mgr.	PWPT
Drawn	
Checked	G.E.F.
Date	SEPT 17, 2008
Scale	1" = 600'
CAD File:	SADDLE2.DWG
Sheet Contents:	PARTITION PLAT
Sheet No.:	SHEET 1 OF 2
U.S.K.H. W.O.	1107300

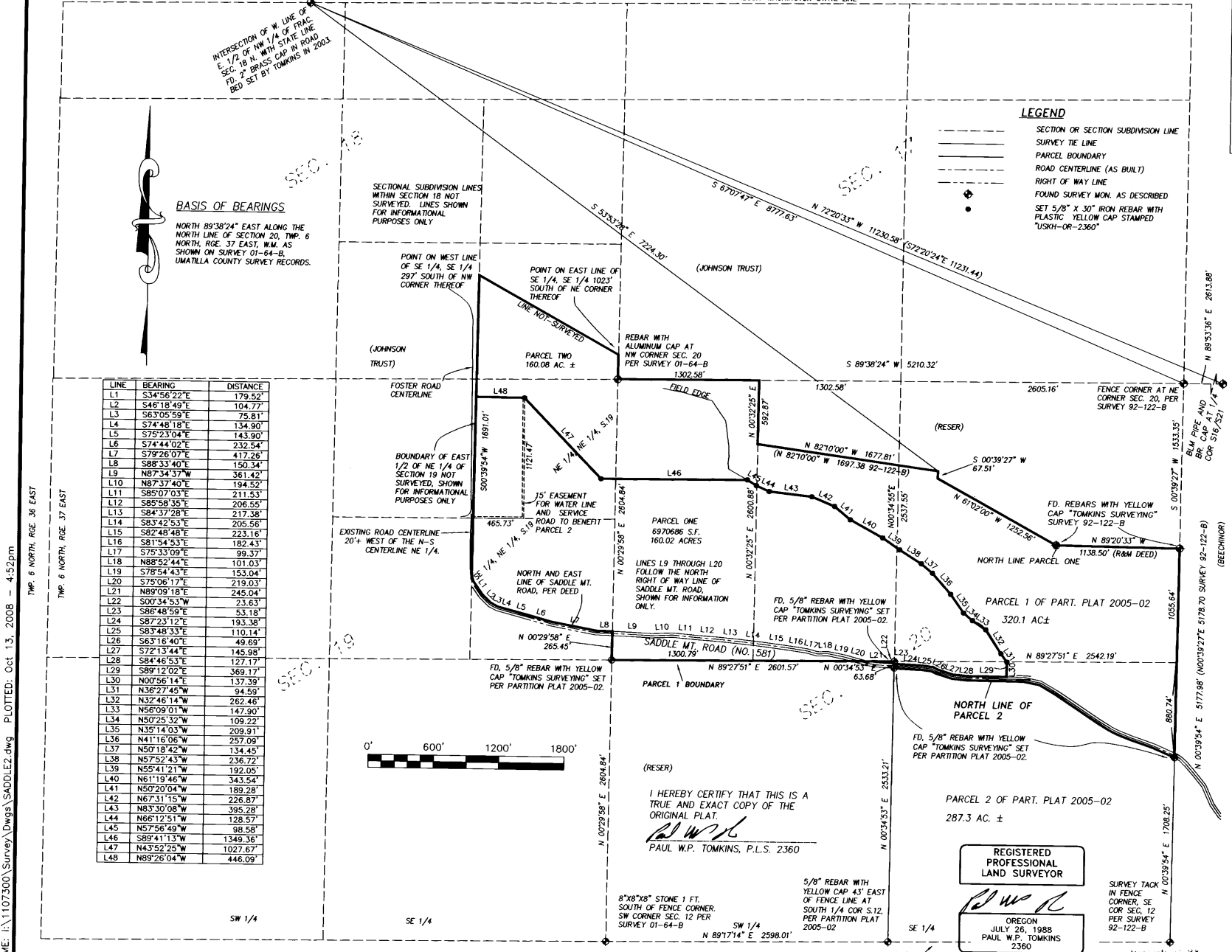

LINE	BEARING	DISTANCE
L1	S34°56'22"E	179.52'
L2	S46°18'49"E	104.27'
L3	S63°05'59"E	75.51'
L4	S74°48'18"E	134.90'
L5	S75°23'04"E	143.90'
L6	S74°44'02"E	232.54'
L7	S79°26'07"E	417.26'
L8	S88°33'40"E	150.34'
L9	N87°34'37"W	361.42'
L10	N87°37'40"E	194.52'
L11	S85°07'03"E	211.53'
L12	S85°58'35"E	206.55'
L13	S84°37'28"E	217.38'
L14	S83°42'53"E	205.56'
L15	S82°48'48"E	223.16'
L16	S81°54'53"E	182.43'
L17	S75°33'09"E	99.37'
L18	N88°52'44"E	101.03'
L19	S79°54'43"E	153.04'
L20	S75°06'17"E	219.03'
L21	N89°09'18"E	245.04'
L22	S00°34'53"W	23.63'
L23	S86°48'59"E	53.18'
L24	S87°23'12"E	193.38'
L25	S83°48'33"E	110.14'
L26	S63°18'40"E	48.60'
L27	S72°13'44"E	145.98'
L28	S84°46'53"E	127.17'
L29	S89°12'02"E	369.17'
L30	N00°56'14"E	137.39'
L31	N36°27'45"W	94.59'
L32	N32°46'14"W	262.44'
L33	N56°09'01"W	147.90'
L34	N50°25'32"W	109.22'
L35	N35°14'03"W	209.91'
L36	N41°18'06"W	257.09'
L37	N50°18'42"W	134.45'
L38	N57°52'43"W	236.72'
L39	N55°41'21"W	192.05'
L40	N61°19'46"W	343.54'
L41	N50°20'04"W	189.28'
L42	N67°31'15"W	226.87'
L43	N83°30'08"W	395.28'
L44	N68°12'51"W	128.57'
L45	N57°56'49"W	98.58'
L46	S89°41'13"W	1349.36'
L47	N43°52'25"W	1027.67'
L48	N89°26'04"W	446.09'

DRAWING NAME: I:\11073000\Survey\Drawings\SADDLE2.dwg PLOTTED: Oct 13, 2008 - 4:52pm

REGISTERED PROFESSIONAL LAND SURVEYOR

OREGON
 JULY 26, 1988
 PAUL W.P. TOMKINS
 2360

RENEWS 6/30/10
 Date Stamped:
 10/19/08

I HEREBY CERTIFY THAT THIS IS A TRUE AND EXACT COPY OF THE ORIGINAL PLAT.
 PAUL W.P. TOMKINS, P.L.S. 2360

8"x8"x8" STONE 1 FT. SOUTH OF FENCE CORNER. SW CORNER SEC. 12 PER SURVEY 01-64-B

5/8" REBAR WITH YELLOW CAP 43" EAST OF FENCE LINE AT SOUTH 1/4 COR. S.12. PER PARTITION PLAT 2005-02

RECORD 1107300
 Umatilla County Surveyor
 11-08
 08-15-10

