

VANCIL'S ADDITION

to the City of Milton
Umatilla County
Oregon.

SCALE 1 inch = 50 ft

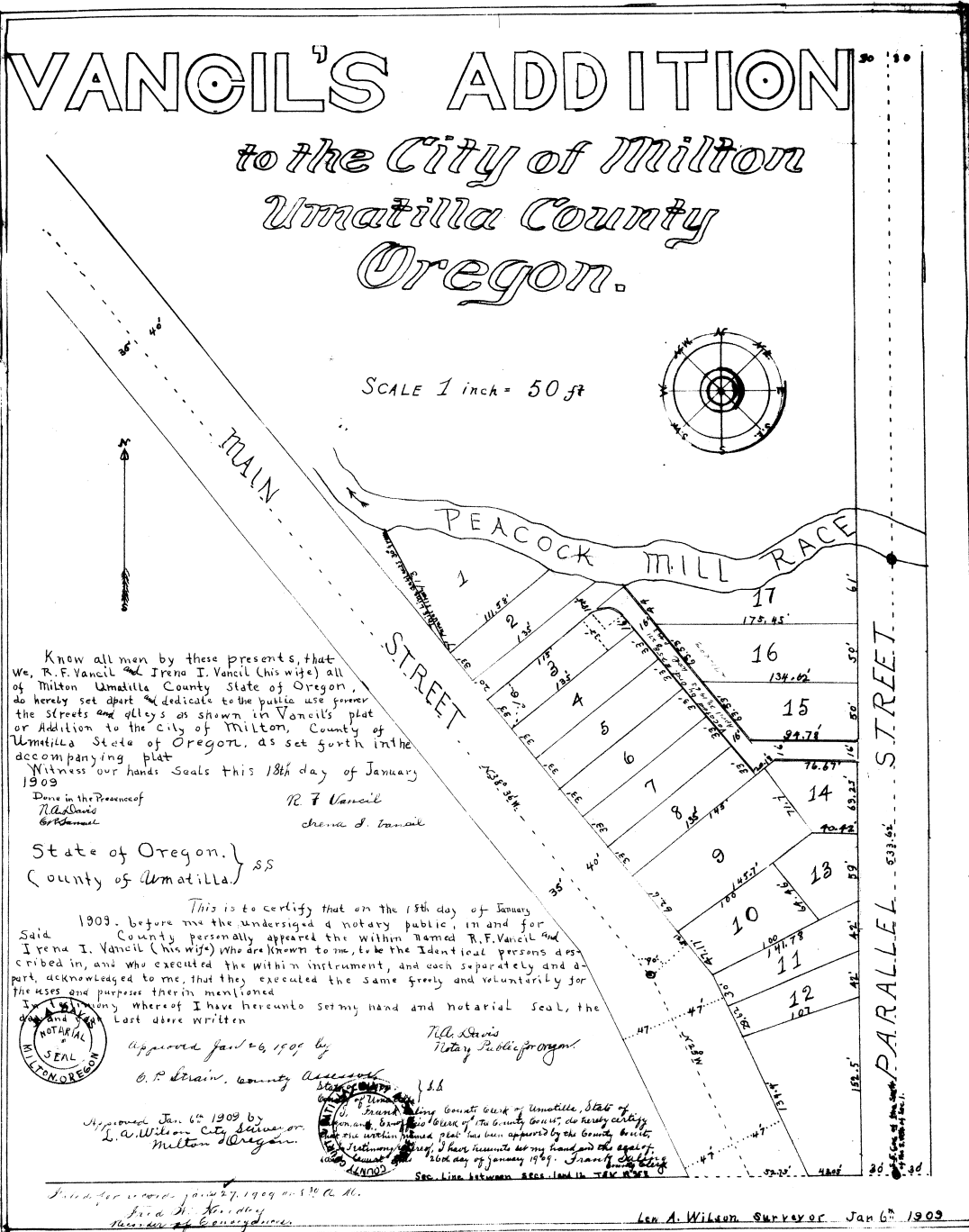
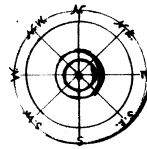

Know all men by these presents, that we, R. F. Vancil and Irene I. Vancil (his wife) all of Milton Umatilla County State of Oregon, do hereby set apart and dedicate to the public use former the streets and alleys as shown in Vancil's plat or Addition to the City of Milton, County of Umatilla State of Oregon, as set forth in the accompanying plat

Witness our hands and Seals this 18th day of January 1909
Done in the Presence of
Notaries
R. F. Vancil
Irene I. Vancil

State of Oregon }
County of Umatilla } ss

This is to certify that on the 18th day of January 1909, before me the undersigned a notary public, in and for said County personally appeared the within named R. F. Vancil and Irene I. Vancil (his wife) who are known to me, to be the identical persons described in, and who executed the within instrument, and each separately and apart acknowledged to me, that they executed the same freely and voluntarily for the uses and purposes therein mentioned.



Approved Jan 26, 1909 by
C. P. Strain, County Assessor

Approved Jan 6, 1909 by
L. A. Wilson, City Surveyor
Milton Oregon



Recorded under words Jan 27, 1909 at 8:30 A. M.
Fred H. Hendley
Recorder of County Records

Len A. Wilson Surveyor Jan 6, 1909

872