

CENTRAL VIEW ADDITION

To The City of Milton Umatilla County Oregon.

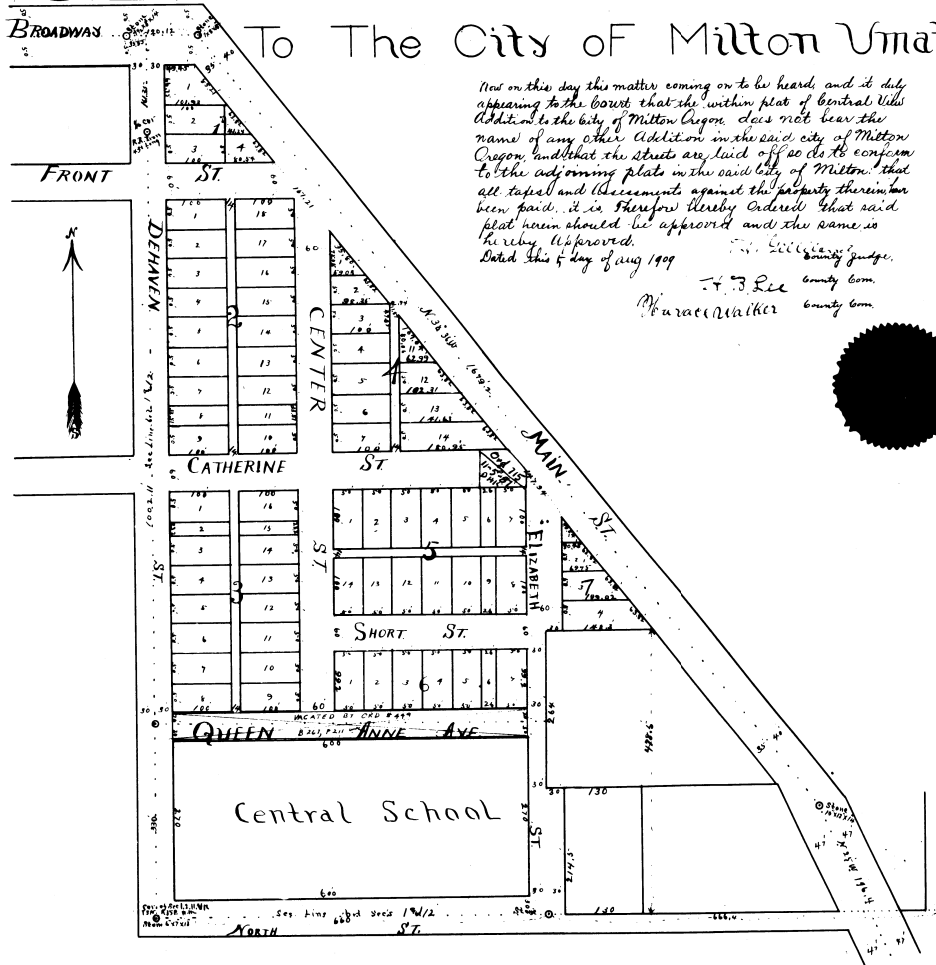

Now on this day this matter coming on to be heard, and it duly appearing to the Court that the within plat of Central View Addition to the City of Milton Oregon does not bear the name of any other Addition in the said City of Milton Oregon and that the streets are laid off as do its conform to the adjoining plats in the said City of Milton that all appeal and Objections against the said plat herein should be approved and the same is hereby approved.

Dated this 5 day of Aug 1909

J. J. Rice County Judge
W. H. Walker County Com.

State of Oregon ss.
 County of Umatilla ss.
 I, L. A. Wilson the official City Surveyor of the City of Milton Umatilla County Oregon, being first duly sworn depose and say, I have surveyed the Addition to the City of Milton known as Central View Addition which begins at a point 250 feet north & west side of the corner of Sec 1, 2, NW 1/2 of T. 5 N. R. 3 E. M. 11. Thence North parallel with West Line of sec 1 113.46 ft. to a point in the produced South Line of Broadway St. of North Milton Thence east on said produced Line 48.85 feet to the westerly line of Main St. of said City of Milton Thence S 35 E 132.12 ft. along said westerly line of Main St. to a point 44.8 feet North of the South Line of said sec 1. Thence West 176.3 feet Thence south 146.5 ft. Thence West 630 feet to the point at beginning. This addition is 650 feet with monuments as shown on the plat. To wit: cor of sec 1, 2, NW 1/2 a stone 6 x 7 in. At N. cor. which is 132.12 ft North of said cor of sec 1, 2, NW 1/2 a Rail Road Iron 4 feet long. In Broadway 120 feet west of the intersection of said Broadway with Main a stone 7 1/2 x 4 1/2 at intersection of Main & Broadway, a stone 7 1/2 x 5 1/2 at the corner Main St. a 6 inch diameter of the 1/2 Cor 132.12 ft east of said cor of Sec 1, 2, NW 1/2 a stone 6 x 6 in. and that I have made a correct and accurate survey of the same.

L. A. Wilson
 Subscribed and sworn to before me this 6th day of July 1909.
N. A. Evans
 Notary public for Oregon

I know all men by these presents that W. M. Elam and Martha E. Lam his wife, J. L. Frazier and Jennie Frazier his wife owners of the land as shown on this plat do hereby lay out the plat same as Central View Addition to the City of Milton Umatilla County Oregon. The streets & alleys as shown on this plat are hereby dedicated to the public use forever.

Signed, Sealed & delivered in the presence of

N. A. Evans
J. C. Frazier

W. M. Elam
Martha E. Lam
J. L. Frazier
Jennie Frazier

State of Oregon ss.
 County of Umatilla ss.
 On this day of July A.D. 1909 personally came before me a notary public in and for said County the within named W. M. Elam & Martha E. Lam his wife, J. L. Frazier and Jennie Frazier his wife, personally known to be the identical persons described in & who executed the above instrument, and acknowledged to me that they executed the same freely & voluntarily for the uses & purposes therein named.

Witness my hand and Seal this 12th day of July 1909.
N. A. Evans
 Notary public for Oregon.

Approved July 20th 1909
C. P. Strain
 County Assessor

Filed for record Aug 10 1909 at the clerk's office
 J. J. Rice
 County Clerk

Scale 1 inch = 100 feet.