

GORDON'S TRACTS

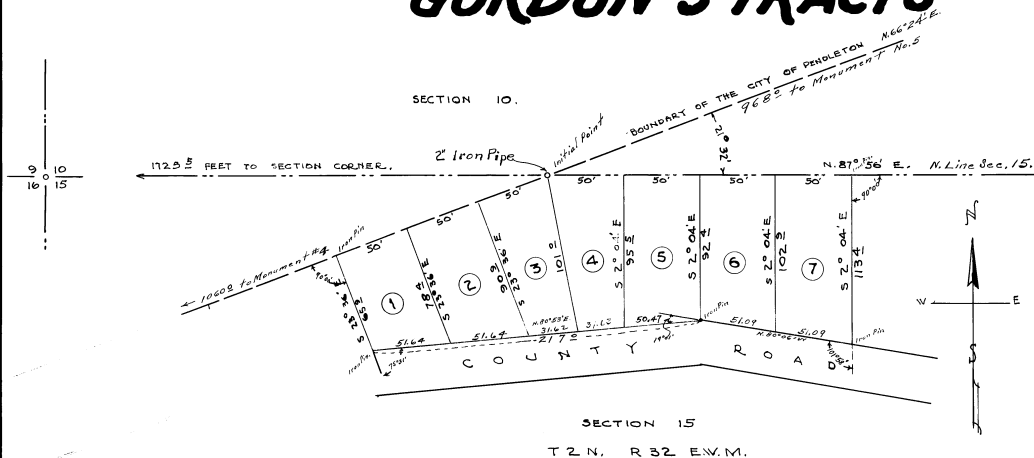

STATE OF OREGON, S.S.
County of Umatilla;

The foregoing plat of Gordon's Tracts adjoining the south City limits of Pendleton, Umatilla County, Oregon, has been examined and the said plat meets all requirements of the local facility, and the same is hereby approved by order of the Planning Commission of the City of Pendleton.

PLANNING COMMISSION OF THE CITY OF PENDLETON.

By: Ed Hartman President
By: Charles E. Burnett Secretary

DEDICATION:

KNOW ALL MEN BY THESE PRESENCE, That C.J. GORDON, an unmarried man, hereby certifies and declares that this map and the plat to be the map of his property in Umatilla County, Oregon, described in the certificate of the Surveyor of Umatilla County, Oregon, herein. The block and lots are of the dimensions indicated on the map and plat.

In testimony whereof I have set my hand and seal this 1st day of November 1944.

In the presence of

Ed Hartman
Charles E. Burnett

CITY OF PENDLETON, UMATILLA COUNTY OREGON.
Scale - 1" = 50 FT.

IN THE PRESENCE OF:

This certifies that on this 1st day of November 1944, before me the undersigned notary public in and for said State and County, personally appeared the within named C. J. Gordon, an unmarried man who is known to me to be the identical person described in and who executed the dedication and acknowledged to me that he executed the same as the free act and deed for the uses and purposes therein mentioned.

In testimony whereof I have set my hand and official seal the day and year first in this my certificate

J. J. Gentry
Notary Public for Oregon.
My Commission expires, 1947.

STATE OF OREGON S.S.
COUNTY OF UMATILLA

I, Frank B. Hayes, County Engineer for Umatilla County, Oregon, being duly sworn do certify that I have examined this drawing and find all measurements, angles and boundaries which are described herein correct and is approved.

Frank B. Hayes

Subscribed and sworn by me this 30th day of November 1944.

C. E. Burnett
Notary Public of Oregon.
My Commission expires August 9, 1948

State of Oregon -
County of Umatilla S.S.

I, W.E.O. Criger, being duly sworn do testify and say that I have correctly surveyed and plotted the land as represented by the accompanying plat, the exterior boundaries, of which are described as follows: From a point 172.5 ft. East of the Northwest corner of sec. 15, T.2N, R.32 E, W.M. which is on the north line of said Sec. 15, and is the point of beginning; and where I set a two inch iron pipe 3 ft. long into the ground and drove the top 6" into the surface; thence easterly on said N. line of sec. 15, 200.2 ft. to a point, thence southerly and at right angle to the north line of sec. 15, 113.4 ft. to the north R/W line of the County Road, thence N.80°06' on said North Right way line 102.18 ft. to an iron pin, thence S.80°53' on the North Co. Rd. right of way line 217.5 ft. to an iron pin, thence N.23°36' W. 65.3 ft. to an iron pin on the south city limits boundary, thence N.66°24' E. on said City Limits boundary 150.2 ft. to the point of beginning. Iron pin was set at each boundary corner.

W.E.O. Criger
Cra. Reg. O. E. No. 11497.

Subscribed and sworn by me this 27 day of November 1944.

Malte Nelson
Notary Public of Oregon.
My Commission Expires Jan. 9, 1947

APPROVAL

STATE OF OREGON, S.S.-
COUNTY OF UMATILLA,

This is to certify that the foregoing map and plat of the above described tract is of suitable and convenient character and that all taxes and special assessments on the property have been paid. That the lots are laid out to conform to the plats of adjoining property already filed as to width, general direction, and all other respects.

That said plat is in conformance to the statutes: Therefore same is approved.

Paul W. Chambers County Judge.
John A. Meiness Commissioner.
Henry C. Belmont Commissioner.
W. Davis Assessor.



600
70549