

STATE of OREGON } S.S.
 County of Umatilla }

I, Elmo E. Robnett, being duly sworn do testify and say that I have correctly surveyed and platted the land as represented by the accompanying plat, the exterior boundaries of which are as follows:— starting at the monument at the intersection of Third and Main Streets in the City of Athena, Oregon, thence east on the center line of Main Street—380 feet to the monument at the intersection of Fourth and Main Streets; thence at right angles south along the center line of Fourth Street—660 feet to the point of beginning where I set a 2 inch galvanized iron pipe three feet long the top of which is six inches under the surface of the ground as per Sec. 85-1304 Oregon Code annotated; thence south along the center line of Fourth Street extended—276 feet to a 1 inch iron pipe; thence at right angles east—340 feet to a 1/4 inch iron pipe; thence at right angles north—276 feet; thence at right angles west—340 feet to point of beginning. The above described property was known as Lots 1 and 2 of Park Addition to the Town now City of Athena.

Elmo E. Robnett

Subscribed and sworn to before me this 15 day of November 1946

Henry A. Wallis
 Notary Public
 for Oregon

My Commission expires—5/17/48

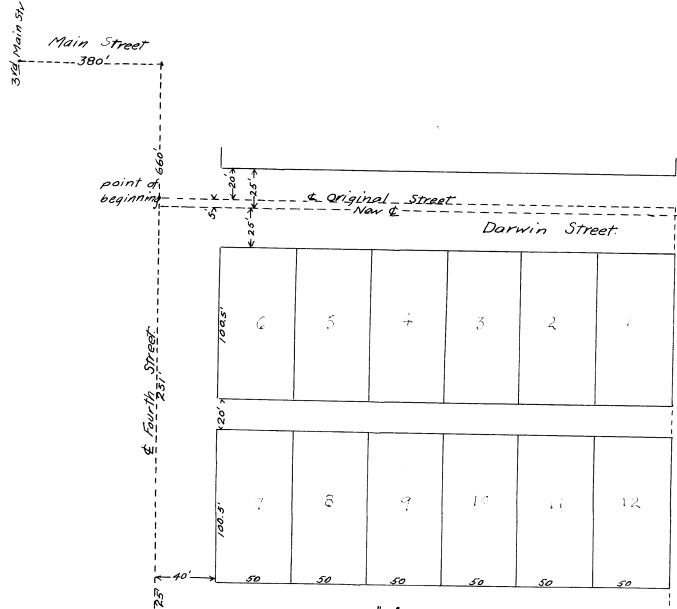

SCHMIDTGALL ADDITION

NW 1/4 NW 1/4 Sec. 19 TWP. 4 N. R. 35 E. W.M.

INCLUDING LOTS 1 and 2 BLOCK 1
 OF
 PARK ADDITION

TO THE TOWN NOW CITY OF ATHENA.

Scale 1" = 50' Surveyed and platted

by ELMO E. ROBNETT. OREGON REG. No. 169

I, Frank B. Hayes, hereby certify that I am duly elected, qualified and acting County Surveyor of Umatilla County, Oregon, and that I have carefully examined the accompanying plat of Schmidt Gall Addition in the City of Athena, Umatilla County, Oregon and that it complies with the laws of the State of Oregon with reference to platting such plats and the same is approved.

Frank B. Hayes
 County Surveyor
 Umatilla County, Oregon.
 Reg. C.E. No. 197.

In witness thereof, the City of Athena, Oregon, a municipal corporation has hereunto, pursuant to the resolution of the Common Council of the City of Athena caused its name to be signed by its said officers and its corporate seal hereto affixed by its said Recorder at Athena this ___ day of _____ 1946

CITY of ATHENA.
 by _____ Mayor
 attest _____ Recorder

NOV 21 1946
Jack Nelson
 Recorder

Know all men by these presents:— that We, the undersigned of Athena, Umatilla County, Oregon, owners of the above described Tract, do hereby declare and acknowledge the accompanying plat to be the authorized plat of Schmidt Gall Addition to Athena, Umatilla County Oregon, and we do give, grant and dedicate to the use of the public as streets and alleys and public highways, all streets and alleys as shown on said plat and owned by the undersigned.

Ed Schmidt Gall

STATE of OREGON } S.S.
 COUNTY of UMATILLA }

On this 13 day of November 1946 before me, a Notary Public in and for said County and State personally appeared Ed. Schmidt Gall and Matelda Schmidt Gall of Athena, Umatilla County, Oregon, personally known to me to be the identical persons described and who executed the foregoing deed of dedication; and acknowledge to me that they execute the same freely and voluntarily for the uses and purposes mentioned.

In witness thereof I have set my hand and affixed my Notary seal, day and year mentioned above.

Henry A. Wallis
 Notary Public for Oregon.
 My Commission expires 5/17/48

We the undersigned officers in and for Umatilla County, Oregon hereby certify that we have examined the accompanying plat of Schmidt Gall Addition to the City of Athena, Oregon and find that the streets and alleys conform with the adjacent public streets and alleys insofar as is practicable, that the dedication is without reservation or restriction; that the name is lawful; that the plat is in conformance with the statutes; that all taxes and assessments have been paid, therefore same is approved.

Henry A. Wallis County Judge
John J. Williams Commissioner
Bill Patten Assessor

STATE of OREGON } S.S.
 COUNTY of UMATILLA }

I, Mrs. E.B. Casteel, Clerk of Umatilla County, do hereby certify the foregoing sheet of tracing to be an exact copy of the plat and the lettering thereon of Schmidt Gall Addition to the City of Athena as filed in the office of the Recorder of Umatilla County, State of Oregon.

11/21/46
 County Clerk of Umatilla County.