

PLAT of FIRST ADDITION to ATHENA CEMETERY
 UMATILLA COUNTY, OREGON
 SURVEYOR: HAYES AND HARRIS

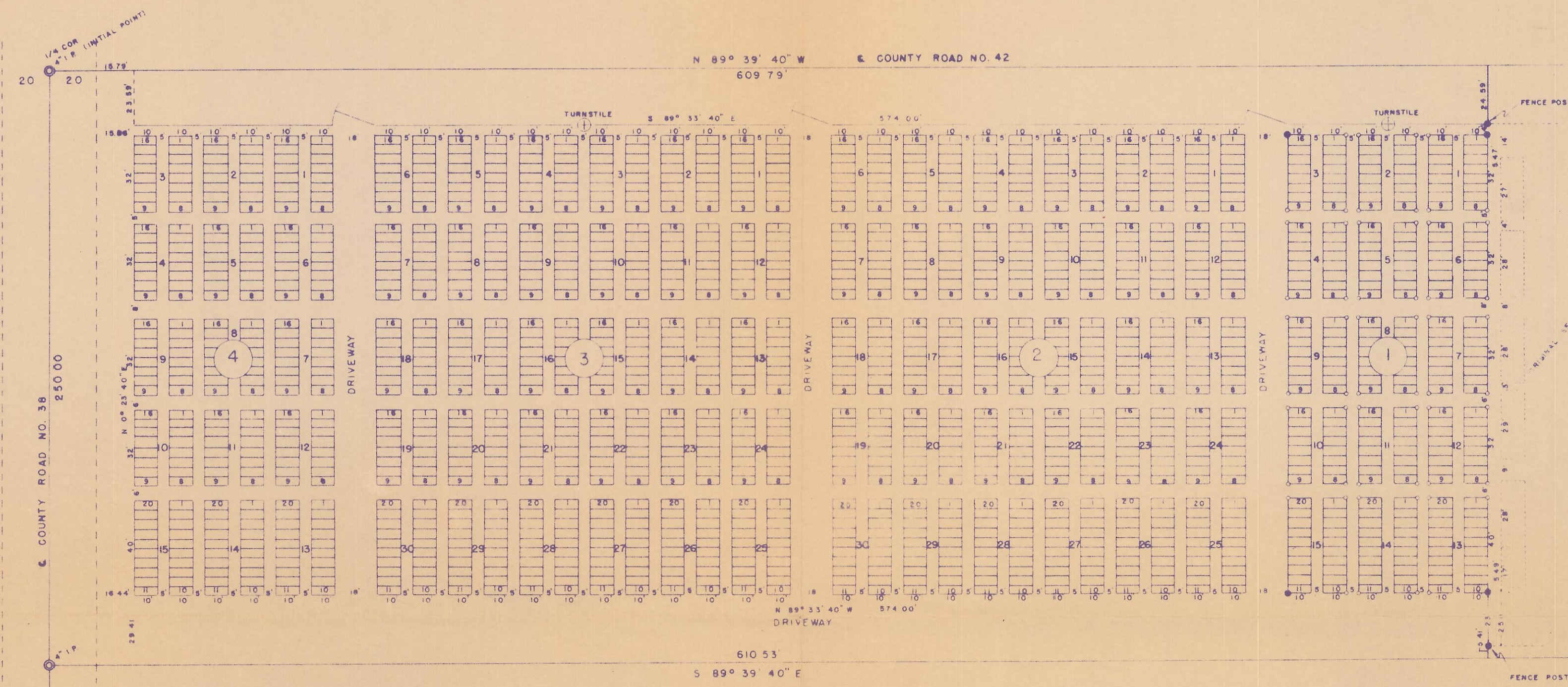

Scale 1" = 40'
 Legend:
 • 1/2" x 24" IRON PIN
 • 3/4" x 30" IRON PIN
 Note: Blocks 2, 3, and 4 are platted but not staked.

Dedication

We, Carl Sheard and Areta Barrett, being duly sworn, say that we are the Chairman and Secretary of the Athena Cemetery Maintenance District, and as such, do hereby dedicate the streets and alleys as shown on this plat to the use of the public without reservation.

Athena Cemetery Maintenance District

Carl J. Sheard
 Chairman

Areta Barrett
 Secretary

I, Wayne O. Harris, do hereby certify that this is a true and accurate copy of the Plat of the First Addition to Athena Cemetery, Umatilla County, Oregon.

Acknowledgment

State of Oregon SS
 County of Umatilla

I, the undersigned Notary Public in and for the State of Oregon, do hereby certify that on this 11th day of June, 1957, personally appeared before me the persons whose names are subscribed to the foregoing dedication, and acknowledged to me that they signed and executed the same in their respective official capacities by order of the Athena Cemetery Maintenance District for the uses and purposes mentioned.

Subscribed and sworn to before me this 11th day of June, 1957.

W. B. Wagoner
 Notary Public for Oregon

4 December 1958
 My commission expires

Affidavit

I, Wayne O. Harris, Oregon Registered Land Surveyor No. 346, being first duly sworn do depose and say that I have correctly surveyed the exterior boundary and marked with proper monuments as indicated on the accompanying Plat of First Addition to Athena Cemetery located adjacent to the City of Athena in Umatilla County, Oregon the lands indicated thereon, and the initial point is a 4" x 36" steel post buried in concrete 48" in the ground, that said point is the North Quarter Corner of Section 24, T 4 N, R 34 E, W.M., that the exterior boundary lines are as follows:

Commencing at the North Quarter Corner of Section 24, which is the initial point and point of beginning for this description, and running thence S 0° 33' 50" W along the West line of the Southeast Quarter of said Section a distance of 250.00'; thence S 89° 39' 40" E, 610.53'; thence N 0° 23' 40" E, 250.00'; thence N 89° 39' 40" W, along the North line of said Section, 609.79' to the point of beginning

Subscribed and sworn to before me this 1st day of July, 1957.

REGISTERED
 OREGON
 LAND SURVEYOR

Wayne O. Harris
 MAY 6, 1955
 WAYNE O. HARRIS
 346

Approval

Checked and approved 1-7-57 by Wayne O. Harris
 Date County Surveyor

This is to certify that all taxes and assessments on the land covered by the accompanying Plat have been paid, and we hereby approve said plat this 1st day of July, 1957.

Lloyd E. Rafford
 by Grace E. Harris Deputy
 County Assessor

Roy Johnson
 By Vina Hoskins Deputy
 Sheriff

This is to certify that the accompanying plat is approved for filing and record on this 1st day of July, 1957.

D. R. Cook
 County Judge

Ronnie Kelley
 County Commissioner

J. B. Boyer
 County Commissioner

Attest

I certify that the above named were on the date of said order above specified duly qualified, elected, sworn, and acting Judge and Commissioners of Umatilla County, Oregon, and that the above signatures are the genuine signatures thereof, and that the seal hereto affixed is the seal of my office

Jessie M. Bell
 County Clerk
 By Bern Masters Deputy

The accompanying plat is hereby approved by resolution of the undersigned, adopted on the 16th day of June, 1957, and approval duly filed.

L. R. Pinkerton
 Chairman

Donald E. Vancom
 Secretary

City Planning Commission of Athena, Oregon

This instrument was filed for record on 8:32 8-2-1957 at 8:32 A.M. in the record of Town Plats said County in Book 8 Page 23
Jack Tolson
 Recorder of Conveyances
 By 1200 N. 196584

RECEIVED BY
 Umatilla County Surveyor
 Date: 5/23/2012
 Rec'd By: S. Oles
 No: 12-077-B