

MILL CREEK GLEN

IN UMATILLA COUNTY, OREGON

LOCATION: IN NE 1/4, NE 1/4 OF SEC. 19 & NW 1/4, NW 1/4 OF SEC. 20
T. 6 N., R. 38 E., W.M.

SURVEYOR: WAYNE O. HARRIS & ASSOCIATES

SCALE: 1" = 200'

RESTRICTIVE COVENANTS RECORDED IN
BOOK _____, PAGE _____, DEED RECORDS OF
UMATILLA COUNTY, OREGON.

- LEGEND:
- INITIAL POINT, 2" IRON PIPE
 - 5/8" IRON PIN
 - 1/2" IRON PIN

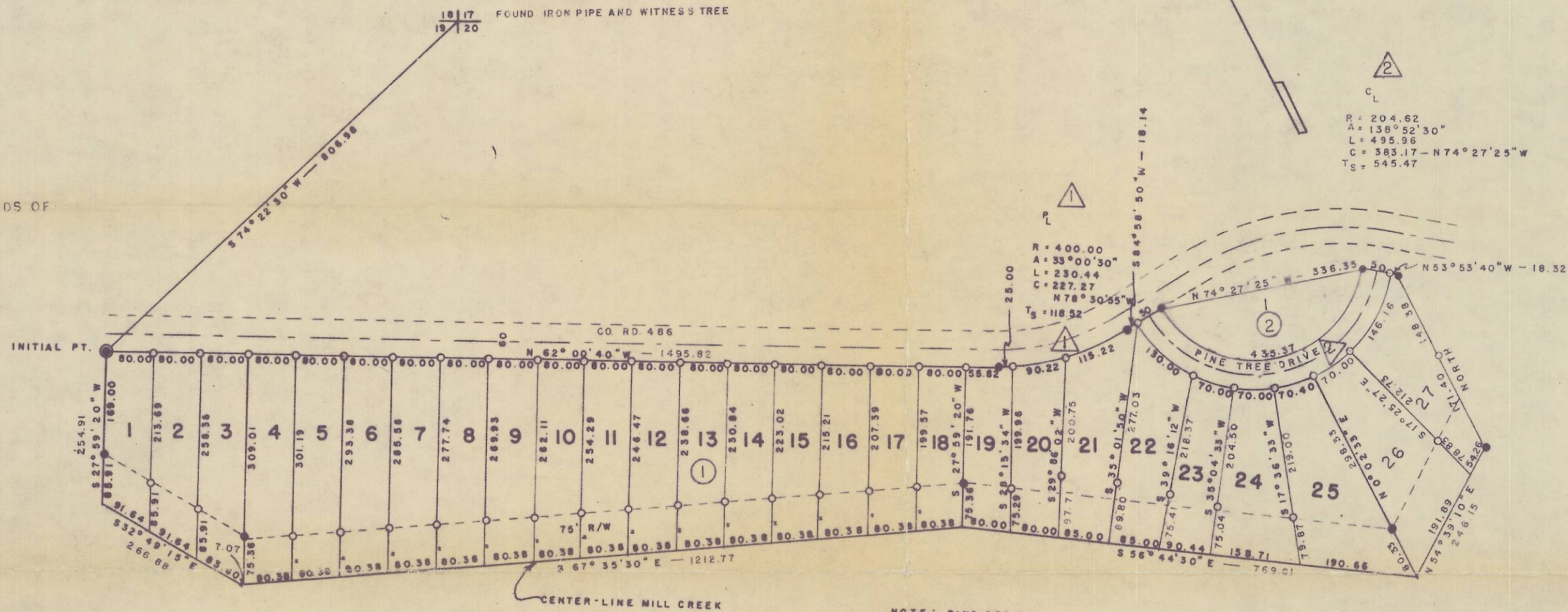

I, Wayne O. Harris, do hereby certify that this is a true and accurate copy of the Plat of Mill Creek Glen in Umatilla County, Oregon.

Wayne O. Harris
Wayne O. Harris

I, Ralph R. Thompson, COUNTY SURVEYOR, DO HEREBY CERTIFY THAT I HAVE CAREFULLY EXAMINED THE ACCOMPANYING PLAT OF MILL CREEK GLEN, UMATILLA COUNTY, OREGON, THAT IT COMPLIES WITH THE LAWS OF THE STATE OF OREGON WITH REFERENCE TO FILING AND RECORDING OF SUCH PLATS, AND I THEREFORE APPROVE SAID PLAT FOR THE APPROVAL OF THE COUNTY COURT OF UMATILLA COUNTY, OREGON.

DATED July 15, 1968.

Ralph R. Thompson
UMATILLA COUNTY SURVEYOR

I, Lloyd E. Stafford, ASSESSOR AND I, Roy Johnson SHERIFF OF UMATILLA COUNTY, OREGON, DO HEREBY CERTIFY THAT WE HAVE EXAMINED THE TAX RECORDS RELATIVE TO THE LAND COVERED BY THE ACCOMPANYING PLAT AND THAT ALL MONIES DUE FOR STATE AND COUNTY TAXES AND ASSESSMENTS THAT COULD NOW CONSTITUTE A LIEN ON SAID LAND HAVE BEEN PAID, AND WE HEREBY APPROVE OF SAID PLAT.

DATED 7-16, 1968.

Lloyd E. Stafford
ASSESSOR
Roy Johnson, Sheriff
by *D. L. Britt* Deputy
SHERIFF

THIS IS TO CERTIFY THAT THE ACCOMPANYING PLAT IS APPROVED FOR FILING AND RECORD IN THE "RECORD OF TOWN PLATS" OF UMATILLA COUNTY, OREGON, BY THE UNDERSIGNED BY ITS ORDER DATED 7-16-68, 1968, RECORDED IN COUNTY COURT JOURNAL _____, PAGE _____.

COUNTY COURT OF UMATILLA COUNTY

BY _____ COUNTY JUDGE
BY *R. Kees* COUNTY COMMISSIONER
BY *Walter A. Hest* COUNTY COMMISSIONER

ATTEST
I, Jessie M. Bell, COUNTY CLERK OF UMATILLA COUNTY, OREGON, DO HEREBY CERTIFY THAT THE ABOVE NAMED WERE ON THE DATE SAID ORDER ABOVE SPECIFIED AND NOW ARE THE DULY QUALIFIED, ELECTED, SWORN AND ACTING JUDGE AND COMMISSIONERS OF SAID COUNTY, AND THAT THE SEAL HERETO AFFIXED IS THE SEAL OF MY OFFICE.

Jessie M. Bell
COUNTY CLERK OF UMATILLA COUNTY
B. Margaret McPhail
Deputy

STATE OF OREGON SS
COUNTY OF UMATILLA

I, WAYNE O. HARRIS, BEING FIRST DULY SWORN, DEPOSE AND SAY THAT I HAVE CORRECTLY SURVEYED AND MARKED WITH PROPER MONUMENTS AS INDICATED ON THE ACCOMPANYING PLAT OF MILL CREEK GLEN IN UMATILLA COUNTY, OREGON, THE LANDS INDICATED THEREON; AND THAT THE INITIAL POINT IS A 2-INCH IRON PIPE MONUMENT 6 INCHES BELOW THE SURFACE OF THE GROUND AT THE NORTHWEST CORNER OF SAID TRACT; THAT SAID POINT IS LOCATED S74°22'30\"/>

BEGINNING AT THE ABOVE DESCRIBED INITIAL POINT AND RUNNING THENCE S27°59'20\"/>

Wayne O. Harris
OREGON REGISTERED LAND SURVEYOR NO. 346

SUBSCRIBED AND SWORN TO BEFORE ME THIS 12 DAY OF July, 1968.

Jessie M. Bell
NOTARY PUBLIC

MY COMMISSION EXPIRES _____, 196__.

OREGON
COUNTY OF UMATILLA
Wayne O. Harris
NOTARY PUBLIC

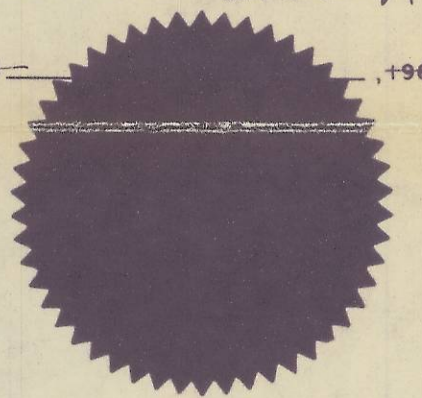

DEDICATION

KNOW ALL MEN BY THESE PRESENTS: THAT BLUE MOUNTAIN GATEWAYS, INC., RICHARD J. KLICKER AND MARY ALIS KLICKER, HIS WIFE, AND ROBERT A. KLICKER AND NANCY KLICKER, HIS WIFE, BEING THE OWNERS OF THE LAND SHOWN ON THE ACCOMPANYING PLAT DO HEREBY DEDICATE TO THE USE OF THE PUBLIC FOREVER THE STREETS, DRIVES AND WAYS DESIGNATED ON SAID PLAT, AND DO HEREBY ESTABLISH AND ACKNOWLEDGE THE ACCOMPANYING AS THE OFFICIAL MAP AND PLAT OF MILL CREEK GLEN.
DATED July 1, 1968.

BLUE MOUNTAIN GATEWAYS, INC.
Richard J. Klicker PRES.
Richard J. Klicker RICHARD J. KLICKER
Margaret A. Klicker MARY ALIS KLICKER
Robert A. Klicker ROBERT A. KLICKER
Nancy Klicker NANCY KLICKER

STATE OF OREGON SS
COUNTY OF UMATILLA
ON THE 12 DAY OF July, 1968, RICHARD J. KLICKER AND MARY ALIS KLICKER, HUSBAND AND WIFE, AND ROBERT A. KLICKER AND NANCY KLICKER, HUSBAND AND WIFE, TO ME KNOWN TO BE THE INDIVIDUALS DESCRIBED IN AND WHO EXECUTED THE FOREGOING INSTRUMENT TO BE THEIR VOLUNTARY ACT AND DEED.

Wayne O. Harris
NOTARY PUBLIC

MY COMMISSION EXPIRES May 6, 1967.

BLOCK	LOT	RADIUS	ARC	CHORD	BEARING
-	19	400.00	25.00	25.00	N 63°48'06\"/>
-	20	400.00	90.22	90.03	N 72°03'14\"/>
-	21	400.00	115.22	114.82	N 86°46'02\"/>
-	22	229.62	130.00	128.27	N 21°14'19\"/>
-	23	229.62	70.00	69.73	N 46°11'27\"/>
-	24	229.62	70.00	69.73	N 63°39'27\"/>
-	25	229.62	70.40	70.13	N 81°10'27\"/>
-	26	229.62	70.00	69.73	N 81°18'33\"/>
-	27	229.62	146.16	143.70	N 54°20'26\"/>
2	1	179.62	435.37	336.35	N 74°27'25\"/>

