

REPLAT OF LOTS 20, 21 & 22, BLOCK 1, "McNARY TOWNSITE, DIVISION No. 2"

An Addition to the City of Umatilla, Umatilla County, Oregon
In NE 1/4, NW 1/4 Section 15, T5N, R28E, W.M.,
Excepting therefrom the West 25.00 feet of Lot 22.

Prepared By:
Edwards Surveying P.O. Box 763
541-547-3396 Hermiston, OR. 97038
Drawn By: S.M.G.

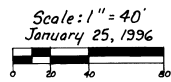
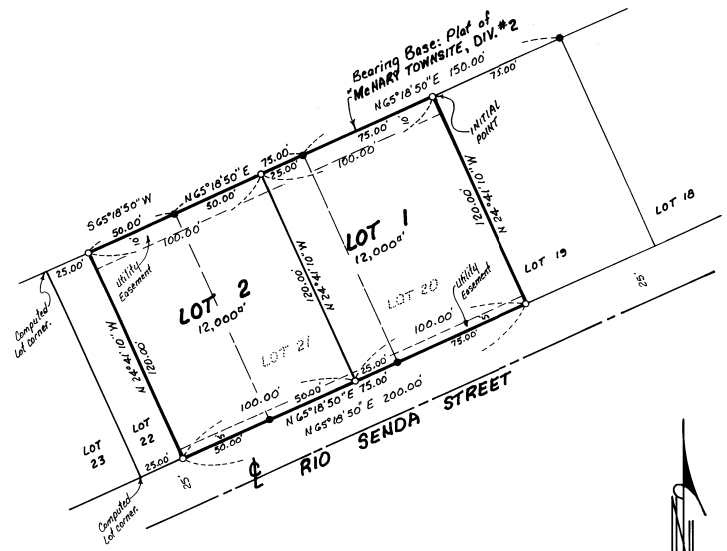

- LEGEND:**
- Found 1/2" rebar. Original 1974 Plat by W. Harris.
 - Set 5/8" x 30" rebar with plastic cap #951.

This is an exact copy.
G. Dennis Edwards

SURVEYOR'S CERTIFICATE:

I, G. Dennis Edwards, do depose and say that I have correctly surveyed and marked with legal monuments the land represented on this Plat of the "REPLAT OF LOTS 20, 21 and 22, BLOCK 1, McNARY TOWNSITE, DIVISION NO. 2" City of Umatilla, Umatilla County, Oregon. Excepting therefrom the West 25.00 feet of said Lot 22. The Initial Point is a 5/8" x 30" rebar with a plastic cap stamped 951 driven G inches below the surface at the Northeast corner of said Lot 20.

The bearings and this survey are based on Harris' 1974 survey of the Plat of "McNARY TOWNSITE, DIVISION No. 2" and I established the corners of this Plat by retracing Harris' survey from the 5 monuments of his that I found.

G. Dennis Edwards
G. Dennis Edwards, PLS 951

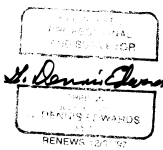

LEGAL DESCRIPTION:

Lots 20, 21 and 22, Block 1, "McNARY TOWNSITE, DIVISION No. 2," an Addition to the City of Umatilla, Umatilla County, Oregon. Excepting therefrom the West 25.00 feet of said Lot 22. Subject to utility easements as shown.

DEDICATION:

Know all men by these presents: that the undersigned owner of the land shown on the accompanying Plat does hereby establish and declare the accompanying Plat as the official Map and Plat of the "REPLAT OF LOTS 20, 21 and 22, BLOCK 1, McNARY TOWNSITE, DIVISION No. 2," excepting therefrom the West 25.00' feet of said Lot 22 and does hereby dedicate to the public forever the streets and utility easements designated on said Plat.

Norman H. Schroth
Norman H. Schroth

State of Oregon }
County of Umatilla } SS
Subscribed and sworn before me on this 19th day of March, 1996.

Tina D. Early
Tina D. Early
Notary Public for Oregon
My commission expires 6-20-97.



APPROVALS:

UMATILLA COUNTY SURVEYOR:

I, Umatilla County Surveyor, do hereby certify that I have examined the accompanying Replat, that it complies with the laws of the State of Oregon with reference to the filing and recording of such Replats and I therefore approve said Replat for the approval of the County Commissioners of Umatilla County, Oregon.
Dated this 31 day of January, 1996.
David H. Klein
Umatilla County Surveyor

CITY OF UMATILLA PLANNING COMMISSION:

The accompanying Replat is hereby approved on this 15 day of February, 1996.
James A. Toff
Chairman

UMATILLA COUNTY COMMISSIONERS:

This is to certify that the accompanying Replat is approved for filing and recording in the "Record of Town Plats" of Umatilla County, Oregon, by the undersigned by its order.
Dated this 25th day of March, 1996.
Smith W. Holloman Chairman
William S. Hamel Commissioner

Glen Jones
Commissioner

ASSESSOR & TAX COLLECTOR:

We, the Assessor and the Tax Collector of Umatilla County, Oregon, do hereby certify that we have examined the record's relative to the land covered by the accompanying Plat and that all monies for the State and County taxes and assessments that could constitute a lien on said land have been paid.
Dated this 22nd day of March, 1996.
Talbot Assessor
Richard DeWitt, Jr. Tax Collector

STATE OF OREGON, COUNTY OF UMATILLA } ss
I certify that this instrument was received and recorded
ON MAR 25, 1996
at 2:15 o'clock P.M. in the
record of _____ Town Plate
County on _____ of said
BOOK PAGE
13 83

OFFICE OF COUNTY RECORDS
By: S/REGGIE A. MCNEALTY, Records Officer
Fees \$...25.00 No. 216553

31/2

379 0739



2000-3790739 1 of 2

RECEIVED

DEC 07 2000

UMATILLA COUNTY RECORDS

STATE OF OREGON
COUNTY OF UMATILLA

AFFIDAVIT OF CORRECTION (plat)

I, G. DENNIS EDWARDS, BEING DULY SWORN, DEPOSE AND SAY THAT I AM THE SURVEYOR WHO SURVEYED THE PLAT OF "REPLAT OF LOTS 20, 21, & 22, BLOCK 1, McNARY TOWNSITE, DIVISION #2", RECORDED IN BOOK 13, PAGE 83. (#216663)

THE FOLLOWING CORRECTION TO SAID PLAT IS NECESSARY AND IS AS FOLLOWS:

UNDER THE TITLE- IN NE 1/4, NW 1/4, SECTION 15
SHOULD BE
IN NE 1/4, SECTION 15

THE PRESENT FEE OWNER OF THE PROPERTY AFFECTED BY SAID AFFIDAVIT IS AS FOLLOWS:

G. Dennis Edwards
REGISTERED PROFESSIONAL LAND SURVEYOR

NOTARY CERTIFICATE

SUBSCRIBED AND SWORN TO ME BEFORE THIS 6th DAY OF

December, 2000.

Rosa L Torres
NOTARY PUBLIC FOR THE STATE OF OREGON
MY COMMISSION EXPIRES 01-01-02

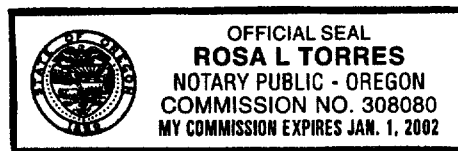

STATE OF OREGON
UMATILLA COUNTY

I, DAVID H. KRUMBEIN, UMATILLA COUNTY SURVEYOR, DO HEREBY CERTIFY THAT SAID AFFIDAVIT OF CORRECTION FOR "REPLAT OF LOTS 20, 21, & 22, BLOCK 1, McNARY TOWNSITE DIVISION #2" HAS BEEN EXAMINED BY ME AND THAT IT COMPLIES WITH O.R.S. 92.170.

David H. Krumbein
DAVID H. KRUMBEIN
UMATILLA COUNTY SURVEYOR

State of Oregon)
)
County of Umatilla)

This instrument was received
and recorded on

12-07-00 at 3:55

In the record of document
code type DE-AFF

Location R379-0739
Document number 2000-3790739
Fee 31.00

Office of County Records



Records Officer



2000-3790739 2 of 2