

COLD WATER

Cold Spring No.1	S87°25'E	2365'
Cold Spring No.2	S28°45'E	4040'
P.O.D. from Stream	S42°39'E	2512'

HOT WATER

P.O.D. to Pool No.1	S42°07'E	2476'
Hot Spring No.2	S40°07'E	2517'
Hot Spring No.3	S39°43'E	2698'
Hot Spring No.4	S39°01'E	2793'
Hot Spring No.5 (Twin Dolly)	S37°10'E	

- denotes Brass Cap found
- denotes proposed cabins
- + denotes spring location or points of diversion

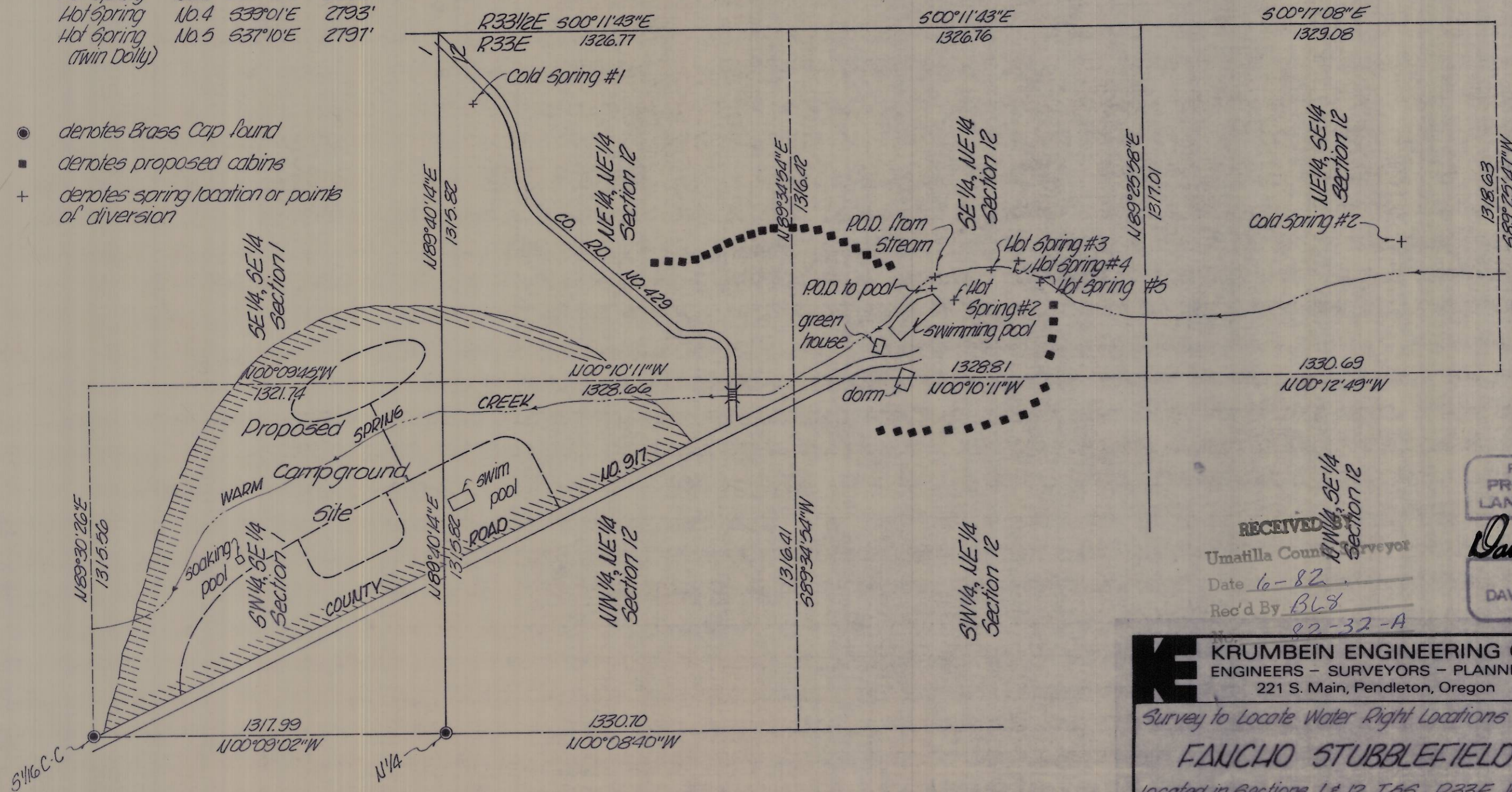
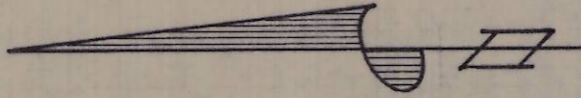

RECEIVED
 Umatilla County Surveyor
 Date 6-82
 Rec'd By BL8
 82-32-A

REGISTERED PROFESSIONAL LAND SURVEYOR
 David H. Krumbain
 OREGON
 JULY 17, 1970
 DAVID H. KRUMBEIN
 933

KRUMBEIN ENGINEERING CO. ENGINEERS - SURVEYORS - PLANNERS 221 S. Main, Pendleton, Oregon	SCALE 1"=400'
	DATE April 2, 1982
	DRN. BY NAI
	CKD. BY D.H.K.
Survey to Locate Water Right Locations for FANCHO STUBBLEFIELD located in Sections 1 & 12, T66, R33E, W.M.	
	DRNG. NO. 82-108

82-32-A Job No. 82-26-3-A