

SURVEY FOR LEGAL DESCRIPTION
 IN S.W. 1/4 OF S.E. 1/4, SEC. 14, T5N, R36E, W.M.

BEARINGS ARE BASED ON SOLAR OBSERVATIONS TAKEN 4-27-82

SURVEYED FOR GORAL LA PORTE

SURVEYED BY VICTOR McLIND PHONE 938-7519

MAY 26, 1982

SCALE: 1" = 200'

o ~ INDICATES SET 1/2" x 30" STEEL ROD WITH 1" PLASTIC CAP STAMPED 'LS 934'

NOTE: ALONG THE NORTH AND EAST SIDES
 OF THIS PARCEL I SET PINS ON AVERAGE
 LINE OF OLD FENCES WHICH APPEAR TO BE
 THE BEST EVIDENCE OF PROPERTY LINES.
 I RECOMMEND PROPERTY LINE AGREEMENT
 BETWEEN ADJOINING OWNERS TO
 ESTABLISH THESE LINES.

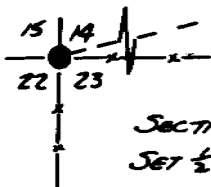
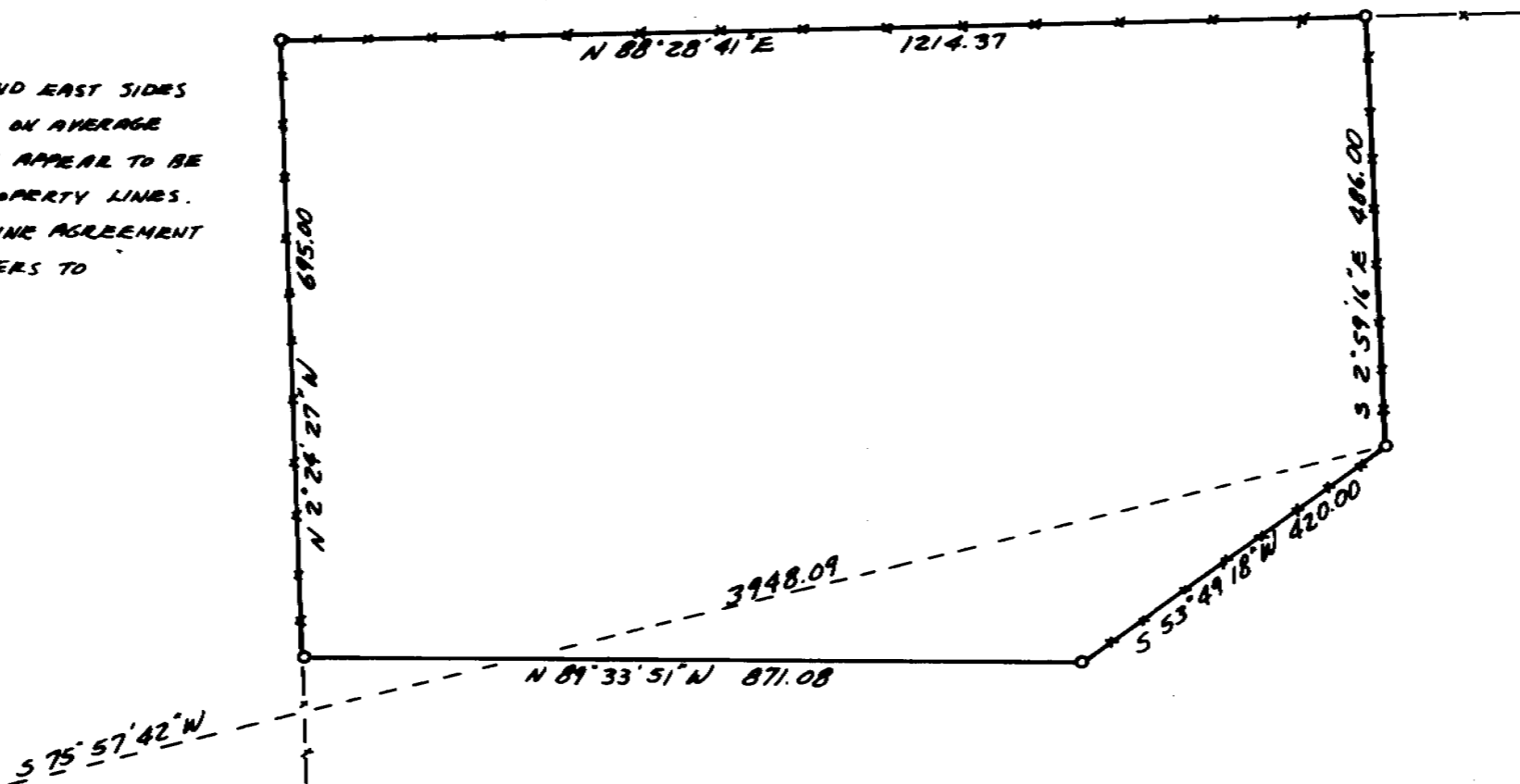

SECTION CORNER
 SET 1/2" STEEL ROD WITH 1" PLASTIC CAP STAMPED LS. 934
 AT FENCE CORNER, FENCES S. 1/2 E. I ACCEPT FENCE COR. AS BEST EVIDENCE OF CORNER.
 NOTE: ARNOLD'S SURVEY DATED 1887 (Vol. 1, Pg. 170) INDICATES
 HE ACCEPTED FENCE CORNER, VERIFIED BY WITNESSES TO BE AT ORIG. CORNER.
 LONG-TIME RESIDENT JOHN KELLEY SAYS PRESENT FENCES ARE IN SAME PLACE AS OLDER FENCES.



REGISTERED
 PROFESSIONAL
 LAND SURVEYOR

Victor M. McLind
 OREGON
 JULY 17, 1970
 VICTOR M. McLIND
 934

RECEIVED BY
 Umatilla County Surveyor
 Date 6-82
 Rec'd By BLS
 No. 82-38-A

82-38-A

NARRATIVE OF SURVEY

SURVEYED BY: Victor M. McLind, Route 3, Box 2, Milton-Freewater, OR 97862

SURVEYED FOR: Goral LaPorte

DATE OF SURVEY: May 26, 1982

LOCATION: S.W. $\frac{1}{4}$ of S.E. $\frac{1}{4}$, Sec. 14, T 5 N, R 36 E

MONUMENTS FOUND:

MONUMENTS SET: $\frac{1}{2}$ "X30" Steel Rods with plastic cap stamped "L S 934" at corners as shown on map.

PURPOSE OF SURVEY: for Legal description

COMMENTS: my pins along the north and west sides of the 19 acre parcel surveyed are intended to indicate the direction of adjacent property lines (along the southerly and easterly sides) and not to indicate exact property ~~lines~~ corners. The best evidence of the north and west property lines appears to be the existing old fences. It would not be economically feasible to locate these lines by sectional subdivision due to absence of controlling section and $\frac{1}{4}$ section corners. I recommend property line agreement between adjoining owners to establish these lines on the ground.

REGISTERED
PROFESSIONAL
LAND SURVEYOR

Victor M. McLind
OREGON
JULY 17, 1979
VICTOR M. McLIND
934

82-38-A