

SURVEY FOR LAND PARTITIONING
 IN N.E. 1/4 NE 1/4 SEC. 29, T6N, R35E, W.M.
 SURVEYED FOR DANA HUNT
 SURVEYED BY VICTOR M. McLIND, MILTON-FREEWATER, OR.
 MARCH 29, 1982

REGISTERED
 PROFESSIONAL
 LAND SURVEYOR
Victor M. McLind
 OREGON
 JULY 17, 1970
 VICTOR M. McLIND
 934

SCALE: 1" = 200'

82-54-A

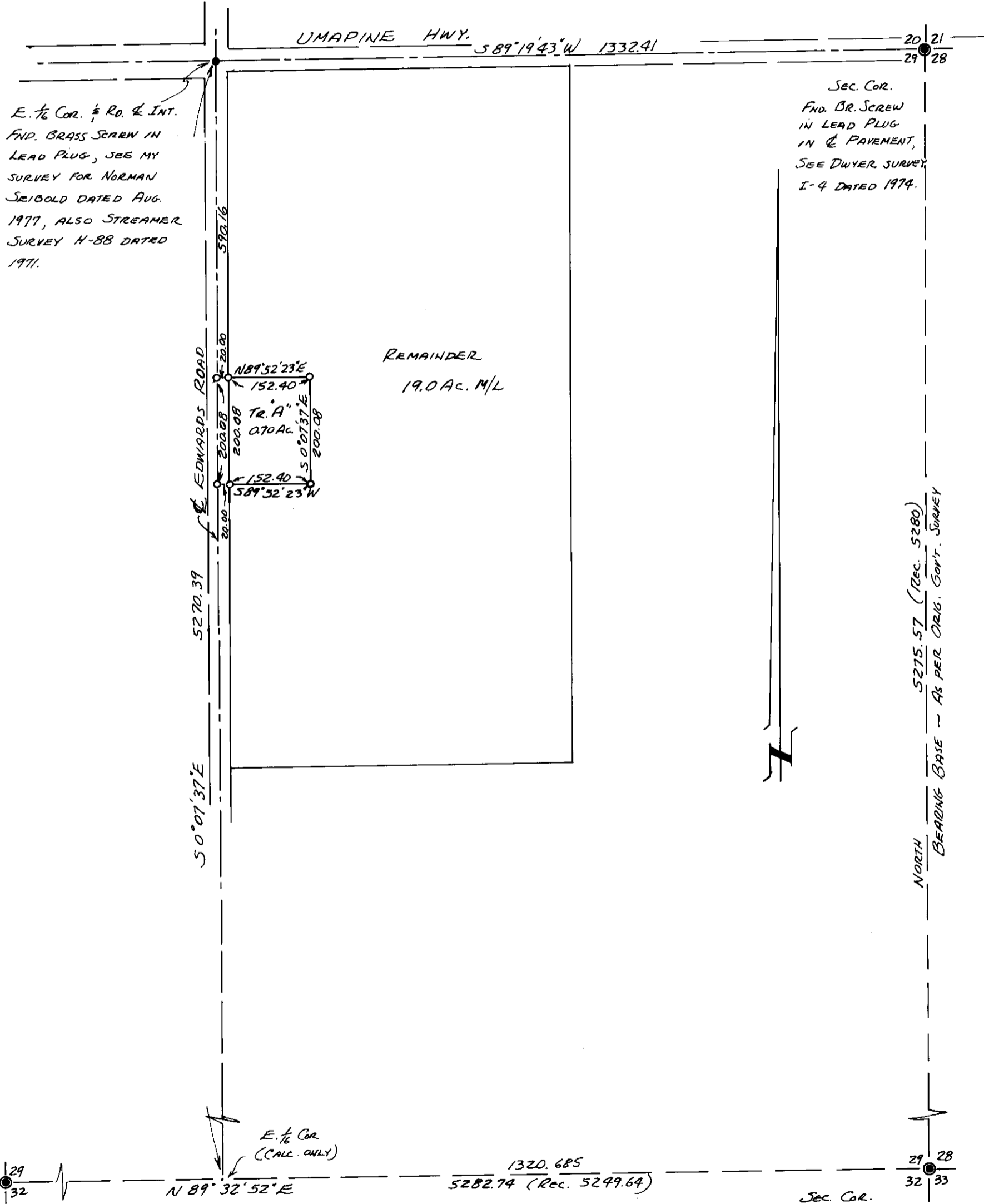

E. 1/4 COR. $\frac{1}{2}$ " RD. $\text{\textcircled{C}}$ INT.
 FND. BRASS SCREW IN
 LEAD PLUG, SEE MY
 SURVEY FOR NORMAN
 SEIBOLD DATED AUG.
 1977, ALSO STREAMER
 SURVEY H-88 DATED
 1977.

SEC. COR.
 FND. BR. SCREW
 IN LEAD PLUG
 IN $\text{\textcircled{C}}$ PAVEMENT,
 SEE DWYER SURVEY
 I-4 DATED 1974.

5275.57 (REC. 5280)
 BEARING BASE - AS PER ORIG. GOV'T. SURVEY

SEC. COR.
 FND. RR. SPIKE
 AT RD. INT.
 SEE STREAMER SURVEY
 I-89 DATED 1973

LEGEND

- SEC. CORNER FND. AS NOTED
- MON. FND. AS NOTED
- SET $\frac{1}{2}$ " x 30" STEEL RE-BAR, EXCEPT IN $\text{\textcircled{C}}$ OF EDWARDS RD. SET RR. SPIKES.

RECEIVED BY
 Umatilla County Survey
 Date 10-82
 Rec'd By BLS
 No. 82-54-A

82-54-A

NARRATIVE OF SURVEY

SURVEYED BY: Victor M. McLind, Route 3, Box 2, Milton-Freewater, OR 97862

SURVEYED FOR: Dana Hunt

DATE OF SURVEY: March 29, 1982

LOCATION: N.E. $\frac{1}{4}$ of N. E. $\frac{1}{4}$ of Sec. 29, T 6 N, R 35 E, W. M.

MONUMENTS FOUND: S.W., S.E., and N. E. corners of Sec. 29, and E. 1/16 cor.
Bet. Sections 20 and 29. (see map filed herewith)

MONUMENTS SET: corners of 0.70 acre tract as shown on map filed herewith

PURPOSE OF SURVEY: to write legal description and set corners of new 0.70 acre tract.

COMMENTS: the centerline of Edwards Rd. was established using the found Brass Screw at the intersection of Edwards Rd. and Umapine Hwy. as one control point. Since the E. $\frac{1}{4}$ corner of Sec. 29 is missing, the E. line of the Sec. is presumed to be a Straight line. Since no record exists of the section having been subdivided, I did not search for the center $\frac{1}{4}$ corner and I presumed the N-S centerline of the section to be a Straight line. Therefore the W. line of the E. $\frac{1}{4}$ of the E. $\frac{1}{4}$ of Sec. 29 is also a straight line. The S. $\frac{1}{4}$ corner was searched for but not found. Using the southwest and southeast corners of the section, I calculated a proportioned E. 1/16 corner on the S. line of the section and used this calculated position for the other control point to establish the centerline of Edwards Road, which follows the 1/16 line.

A closed traverse was run to tie all found corners, using theodolite and E.D.M.

RECEIVED BY

Umatilla County Surveyor

Date 6-82

Rec'd By BCS

No. 82-54-A

REGISTERED
PROFESSIONAL
LAND SURVEYOR

Victor M. McLind

OREGON
JULY 17, 1970
VICTOR M. McLIND
934