

RECEIVED
AUG 10 1982
ASSESSOR

Legal Descriptions:

Taylor:

Beginning at the northeast corner of the Southeast Quarter of the Northwest Quarter of Section 7 Township 4 North Range 38 EWM. and run thence West, along the north line of said Southeast Quarter of the Northwest Quarter, 672.0 feet; thence South, parallel to the north and south centerline of the said Section 7, a distance of 1393.0 feet to the true point of beginning for this description, and from this true point of beginning run thence South 20°-25' East 201.0 feet; thence South 72°-10' West 228.0 feet; thence North 19°-09 1/2' West 240.6 feet; thence North 82°-13' East 228.0 feet to the true point of beginning. Containing 1.15 Ac.

Wright:

Beginning at the northeast corner of the Southeast Quarter of the Northwest Quarter of Section 7 Township 4 North Range 33 EWM. and run thence West, along the north line of the said Southeast Quarter of the Northwest Quarter, 726.0 feet; thence South, parallel to the north and south centerline of the said Section 7, a distance of 1339.6 feet to the true point of beginning for this description, and from this true point of beginning, run thence North 2°-05' West 221.0 feet; thence South 78°-55' East 228.0 feet; thence South 2°-05' East 221.0 feet; thence North 78°-55' East 228.0 feet to the true point of beginning. Containing 1.15 Ac.

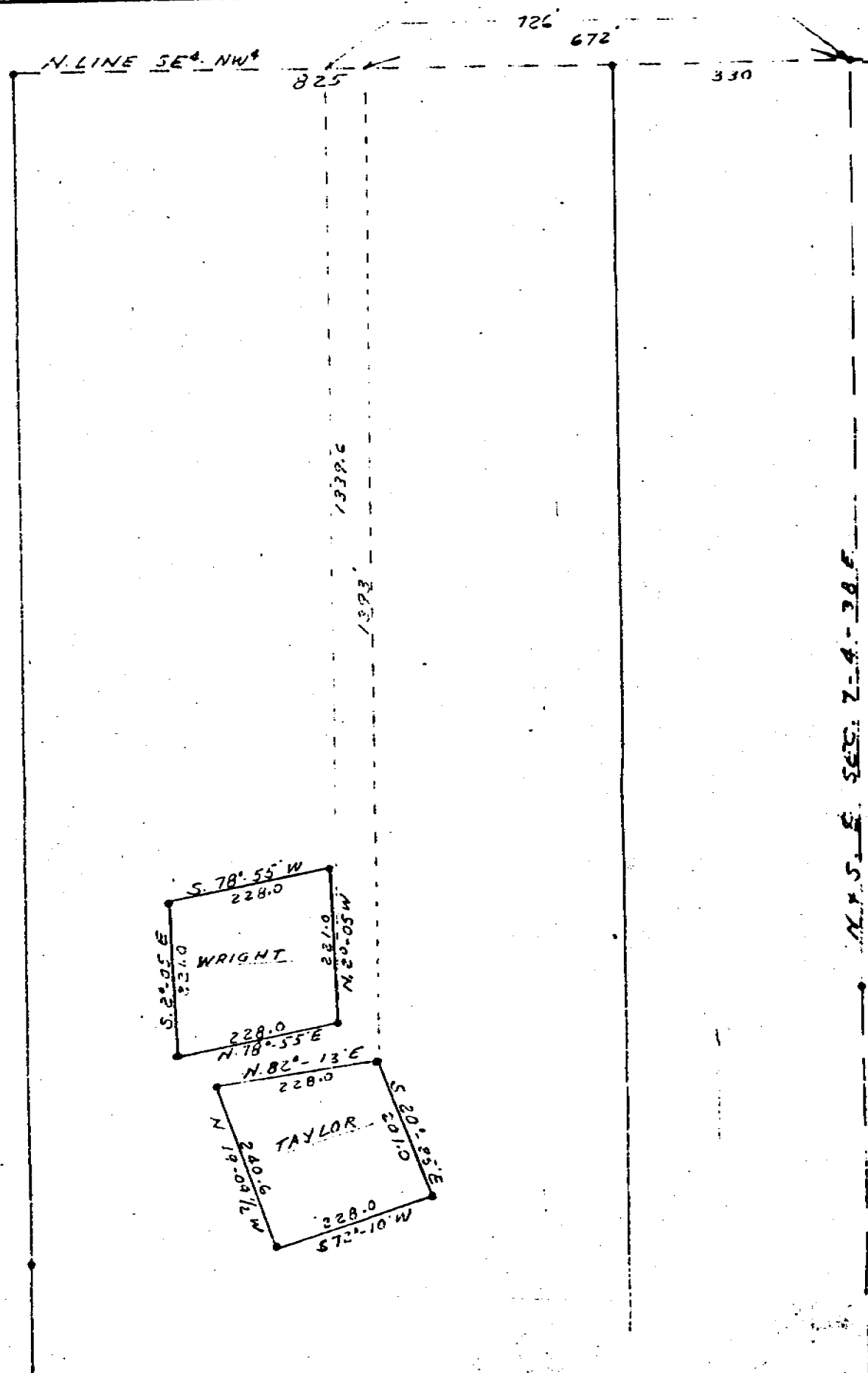
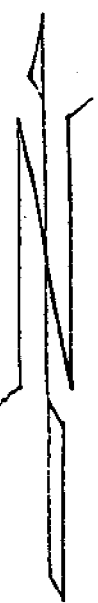

T. 4 N. R. 38 E. SEC. 7

SCALE 1" = 200

• 1/2" IRON PINS.

RECEIVED BY
Unatilla County Surveyor
Date _____
Rec'd By ALS
No. 82-118-A

RECEIVED
AUG 10 1982
ASSESSOR

G.M. NEWBILL	
LICENSED LAND SURVEYOR	
24 N. Second	Walla Walla, Wash. Phone LA 5-0610
Surveys	<u>A SURVEY</u> 82-118-A
Descriptions	<u>FOR</u> <u>RICHARD TAYLOR</u>
Sub Divisions	<u>SEC. 7 - T. 4 N - R. 38 E.</u> 3-3-57 40 45