

**NARRATIVE:**

The purpose of this survey was to survey that parcel belonging to Jerry and Judy Haguewood as recorded in R 63, Page 974 of the Deed Records of Umatilla County, Oregon. Wallulis & Associates did a survey for the Umatilla Reservation Housing Authority in August of 1982. That survey broke down Section 11, Township 2 North, Range 33 East, W.M., and points found are from that survey.

Bearings are true and based upon ties to N.G.S. station Mission.

- denotes 1 1/2 in. x 30 in. iron pipe with 2 1/2 in. Brass cap set
- denotes 3/8 in. x 30 in. iron pin with aluminum cap set
- denotes 3/8 in. iron pin found

**DETAIL "A"**  
n.t.s.

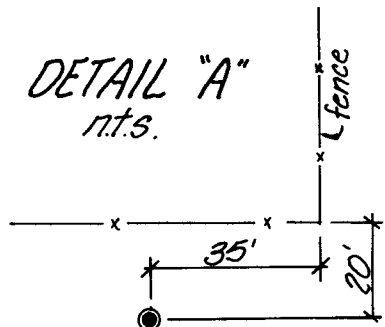

exist. fence ?

See Detail "A"

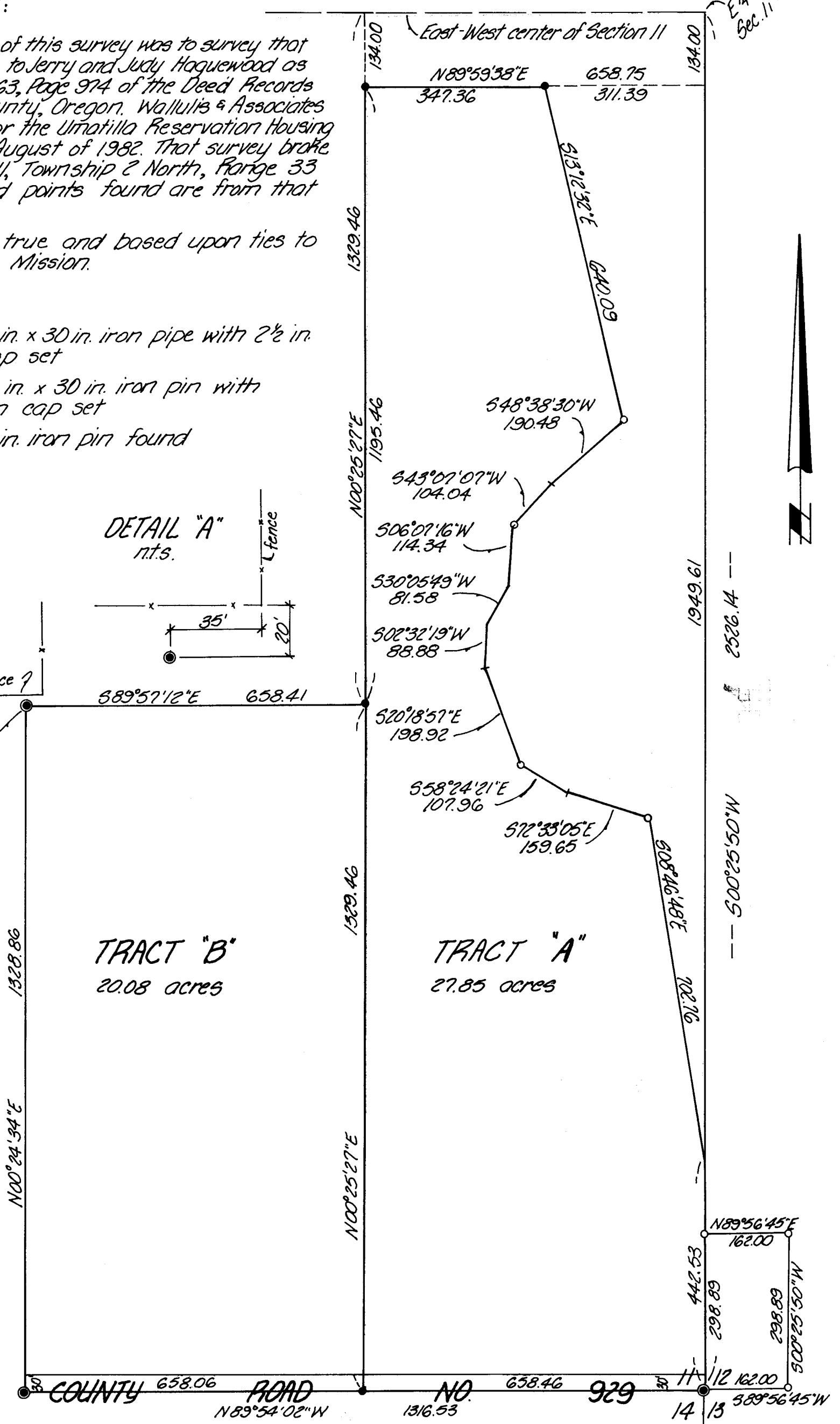

83-20-A

83-20-A

RECEIVED BY  
Umatilla County Surveyor  
Date 2-15-83  
Rec'd By BHC  
No. 83-20-A

REGISTERED PROFESSIONAL LAND SURVEYOR  
*David H. Krumbain*  
OREGON JULY 17, 1970  
DAVID H. KRUMBAIN  
933

<b>KRUMBAIN ENGINEERING CO.</b> ENGINEERS - SURVEYORS - PLANNERS 221 S. Main, Pendleton, Oregon	SCALE 1" = 200'
	DATE Nov. 12, 1982
	DRN BY M.L.D.
	CKD BY D.H.K.
Survey for <b>JERRY HAGUEWOOD</b> located in SE 1/4, Section 11, T2N, R33E, W.M.	
DRNG NO. 82-28B	

Job No. 82-87