

**NARRATIVE**

The purpose of this survey is to stake, describe, & compute the area of a parcel of land with a house on it to be partitioned out of a large ranch.

The bearings are based on a 1975 Krumbein survey for Al Conforth (Co# J116-A) in which he found the 1/4 cor. & Sec. cor. shown & stated his bearings were based on a 1968 survey by WAYNE HARRIS CO.

REGISTERED  
PROFESSIONAL  
LAND SURVEYOR

*G. Dennis Edwards*

OREGON  
JULY 16, 1971  
G. DENNIS EDWARDS  
951



SCALE: 1" = 100'

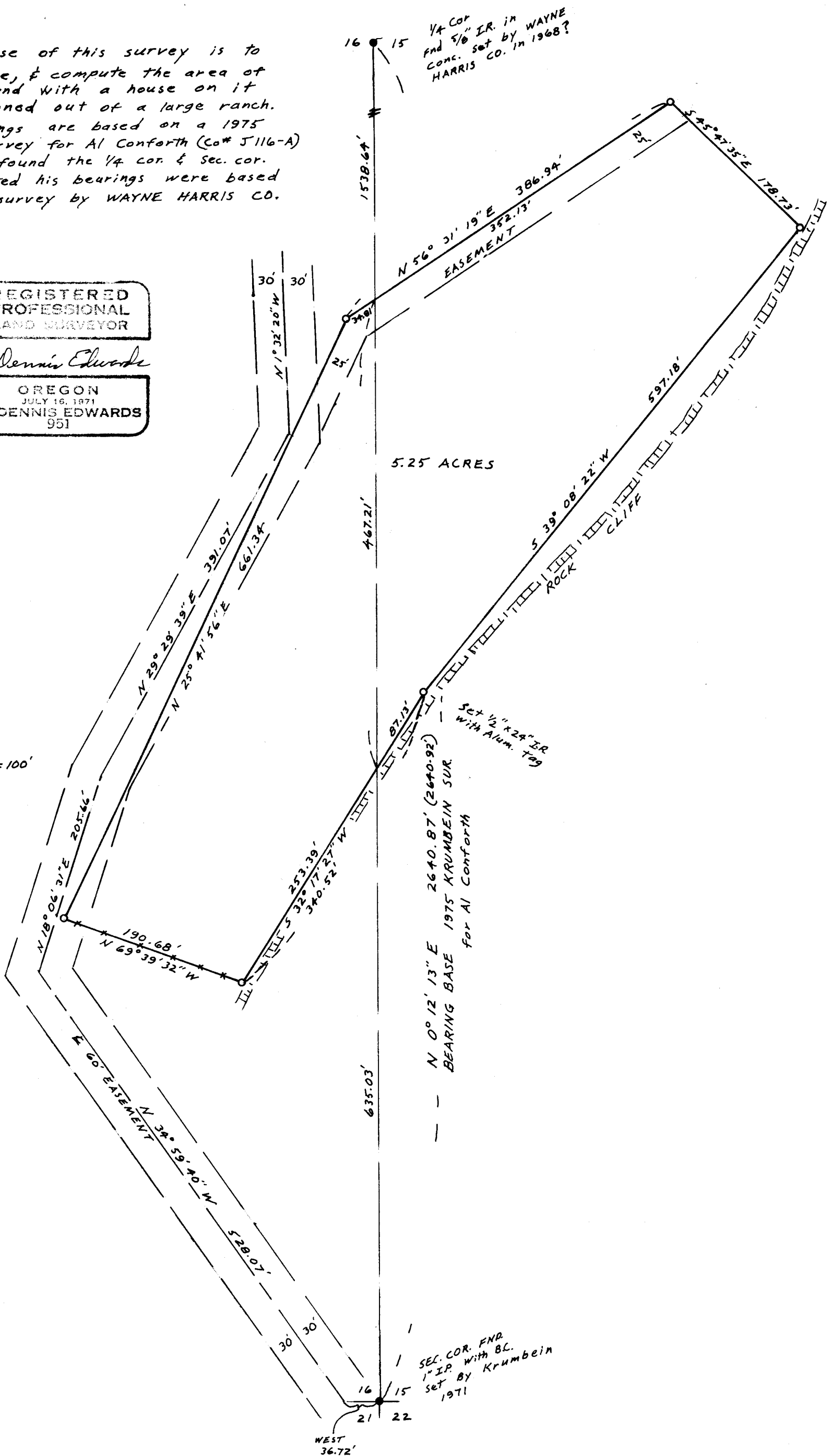

84-013-A

**SURVEY FOR AL CONFORTH**

IN the SW 1/4 Sec. 15 & the SE 1/4 Sec. 16, T5N, R29E,  
W.M., UMATILLA CO., OREGON

2/8/84 Job # 58402013 (000) of record  
0 5/8" x 30" IR. set with Alum. tag stamped 951 unless shown  
otherwise

EDWARDS SURVEYING P.O. BOX 763  
567-3336 HERMISTON, OR.