

NE cor of the NW quarter of  
the SW quarter, Sec. 1,  
T5N, R35E

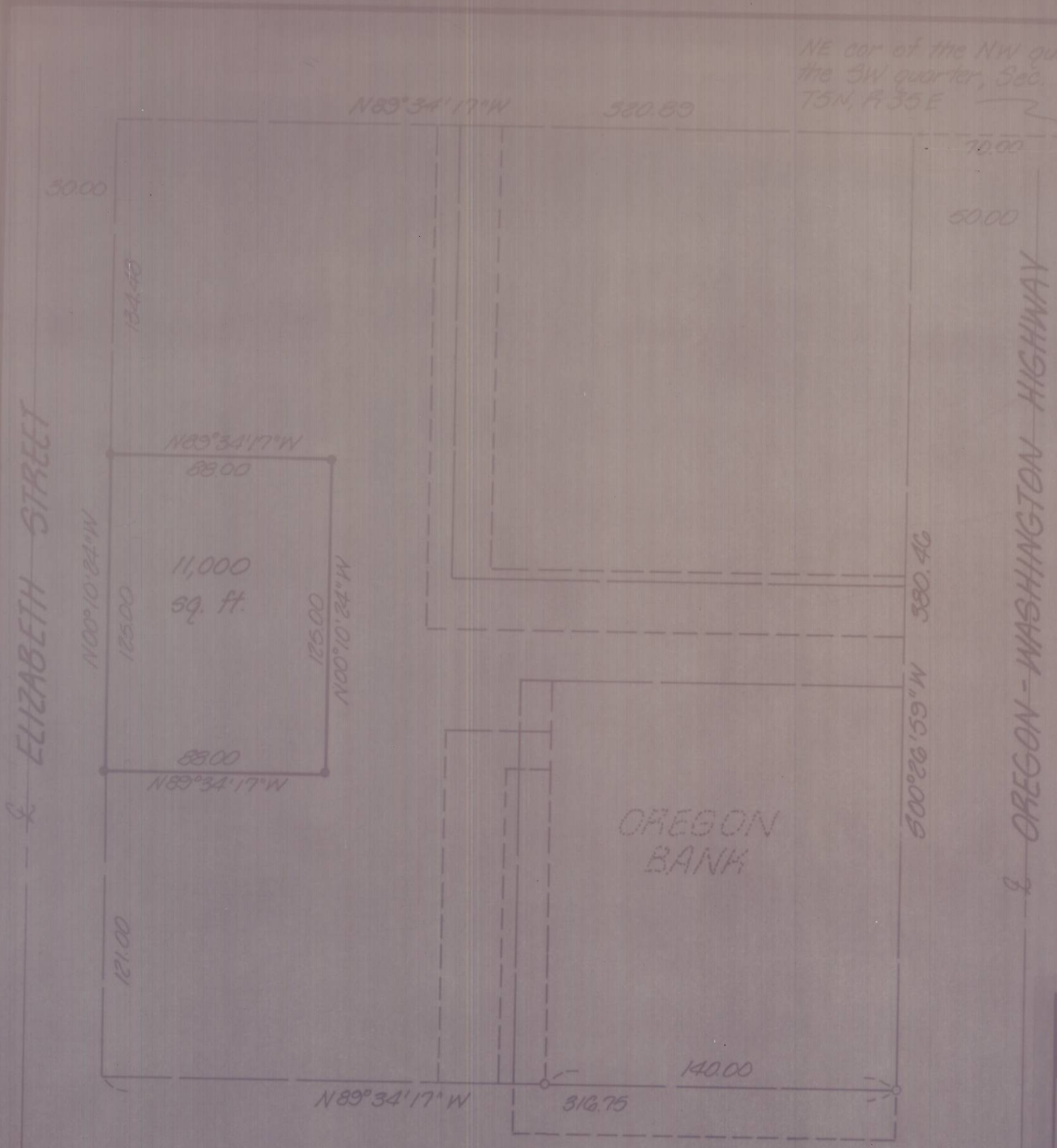

**NARRATIVE:**

The purpose of this survey is to establish the boundaries of a 88 by 125 foot parcel that is part of a larger parcel owned by Robert E. Price in the Northwest quarter of the Southwest quarter of Section 1, Township 5 North, Range 35 East, W.M. The boundaries of this larger parcel is as shown on County Surveyor Drwg. No. 82-33-A and County Surveyor Drwg. No. P-971-C. Pins shown as found were set by Don Stoebler in May 1978 as shown on referenced County Surveyor Drwg. No. P-971-C. Bearings are based upon the same.

- denotes  $\frac{3}{8}$ " x 30" iron pin with aluminum cap set, stamped PL5 933
- denotes  $\frac{3}{8}$ " iron pin found

ELIZABETH STREET

OREGON - WASHINGTON HIGHWAY

OREGON BANK

<p>KRUMBEIN ENGINEERING LTD. ENGINEERS - SURVEYORS - PLANNERS 361 S.E. Second Pendleton, Oregon</p>	Scale 1"=60'	Drn. By MLD	Drwg. No. 83-125	Revision 1
	Date 12-7-83	Ckd. By DHP	Job No. 83-145	Revision 2
<p>Survey for <b>ROBERT PRICE</b></p>		<p>REGISTERED PROFESSIONAL LAND SURVEYOR</p> <p><i>David H. Krumbein</i> DAVID KRUMBEIN</p>	<p>RECEIVED BY Umatilla County Surveyor Date <u>1-5-84</u> Rec'd By <u>bc</u> No. <u>84-21-A</u></p>	

NW 1/4, SW 1/4, Sec. 1, T5N, R35E, W.M.

84-21-A