

CS 1/16 COR.
Fnd. 1" Iron Bar
Shown on
Shea's 1977 Sur.

589° 53' 17" W 2653.00' (SHEA 589° 54' W 2653.2')

E. 1/4 COR. Sec. 33 Fnd.
2" O.D. Iron Pipe 1' Deep

NARRATIVE: The purpose of this survey is to partition a parcel (described in B, 332, P. 477, AND on R. 34, P. 112) into three approx. 4 acre parcels and the remaining 2+ Acres are to be added to an adjoining tax lot.

The bearings and this survey are based on a survey by T. HAMBY for Godier in 1981 in which he subdivided section 33. SHEA also did a survey in 1977 for Cripe and that survey matches Hamby's closely.

**REGISTERED
PROFESSIONAL
LAND SURVEYOR**

G. Dennis Edwards

**OREGON
JULY 16, 1971
G. DENNIS EDWARDS
951**

SURVEY FOR JEANETTE NEW

LOCATION IN SE 1/4 SE 1/4

SEC. 33, T 5 N, R 29 E, W.M., UMATILLA COUNTY, OREGON

DATE 7/17/84

SCALE: 1" = 200'

● MONUMENTS FOUND

(000) OF RECORD

○ IRON RODS SET 1/2" x 24" WITH METAL TAG STAMPED 951

JOB NO. 58403028

EDWARDS SURVEYING

P. O. Box 763

567-3336

Hermiston, Ore.

7-84
KA
84-100-A

SURVEY FOR JEANETTE NEW

IN THE SE 1/4, SE 1/4, Sec. 33, T5N, R 29E, W.M., UMATILLA CO., OREGON

EDWARDS SURVEYING

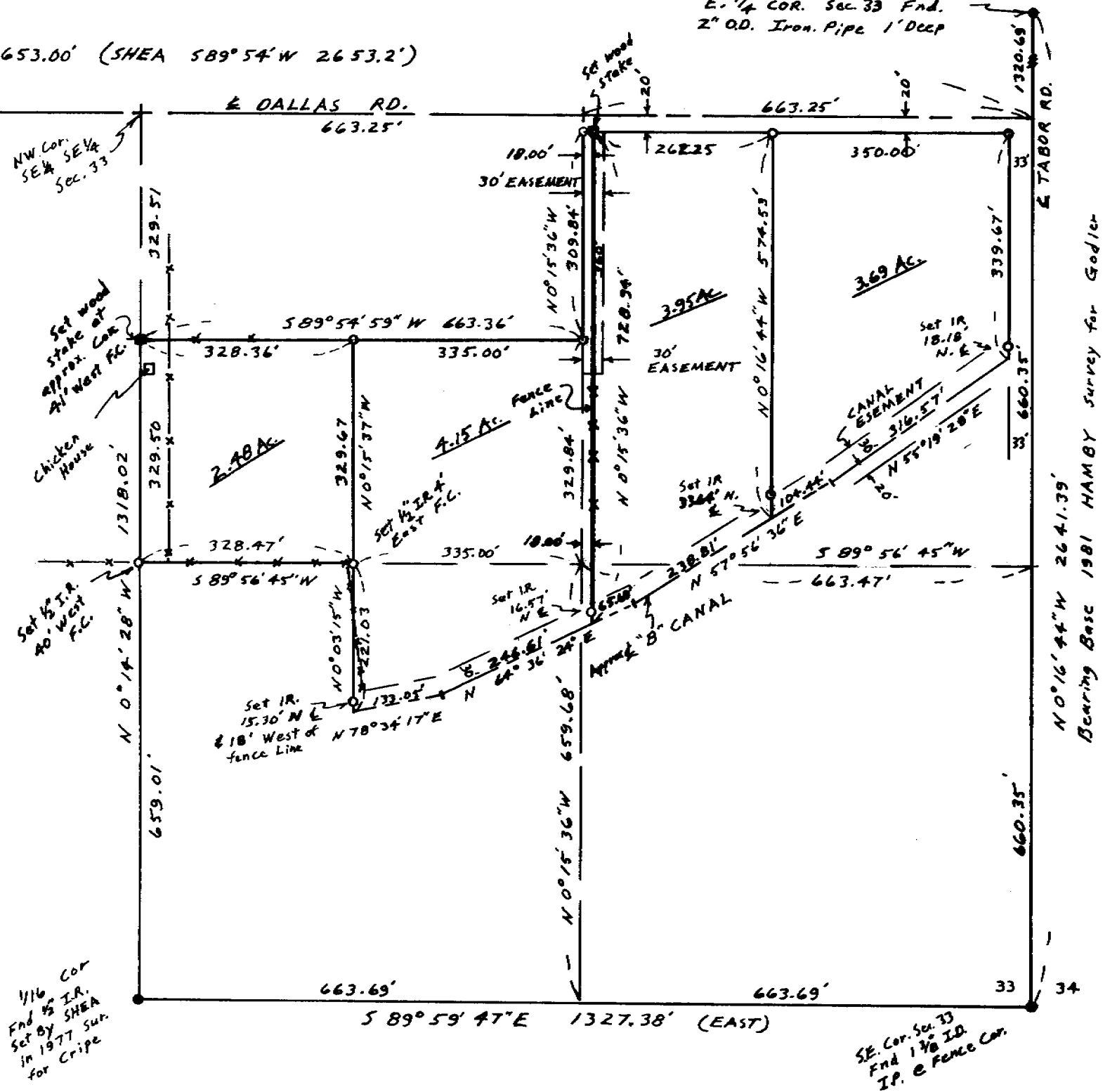

84-100-A