

IN 30
Portion 200
16-2

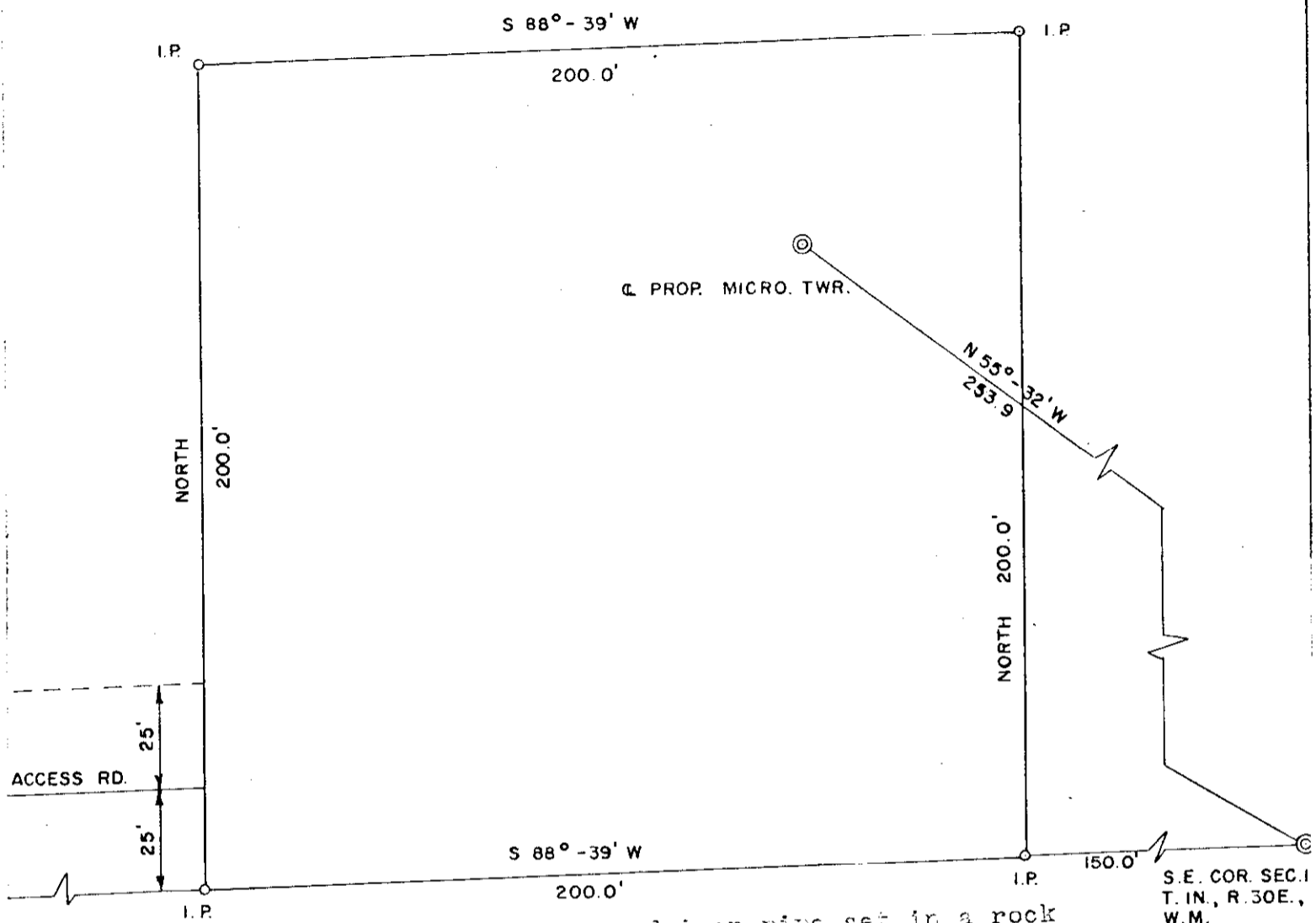

Beginning at a one-half (1/2") inch round iron pipe set in a rock mound, which bears South 88° 39' West, 150.0' from the Southeast corner of Section 1, Township 1 North, Range 30 East, T. 1N., R. 30E., W.M.; said point being on the South line of said Section 1, running thence North 200.0' to a three-quarter (3/4") inch round iron pipe; thence South 88° 39' West 200.0' to a three-quarter (3/4") inch round iron pipe; thence South 200.0' to a one-half (1/2") inch round iron pipe on the South line of said Section 1, thence North 88° 39' East 200.0' to the aforementioned point of beginning, all being and situate in Umatilla County, Oregon.

EASEMENT
LAND
LOCAL ASSESS.

P.T. & T. IMPROVEMENTS
CENTRAL ASSESS.

(EASEMENT)
PENDLETON # 199

Umatilla

THE PACIFIC TEL. & TEL. CO. OFFICE OF CHIEF ENGINEER PORTLAND		DRAWING	A0-365
		SCALE	1" = 40'
REITH	PENDLETON, ORE.	DRAWN BY	N.D.
		APPROVED	<i>[Signature]</i>
SITE PLAN		<i>R.C. [Signature]</i>	

RE-199

RECEIVED BY
 Umatilla County Surveyor
 Date 1985
 Rec'd By [Signature]
 No. 85-8-11