

- denotes set 5/8" x 30" iron pin with aluminum cap stamped PLB 933
- denotes found stone with "x"
- denotes found 5/8" iron pin, Co. Surveyor Drwg No I-165-B
- ⊙ denotes found Brass Cap Co. Surveyor Drwg. No. I-165-B

NARRATIVE:

The purpose of this survey was to divide into two parcels, that parcel of land belonging to DuWayne and Fern Goulet as recorded on Roll 89, Page 787 of the Umatilla County Deed Records.

Bearings were based on a survey by Wayne Harris Co. dated 12-10-74 for Keith Remington, Co. Surveyor Drwg. No. I-165-B. The breakdown of Section 25 is also from said survey.

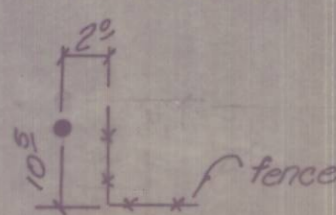
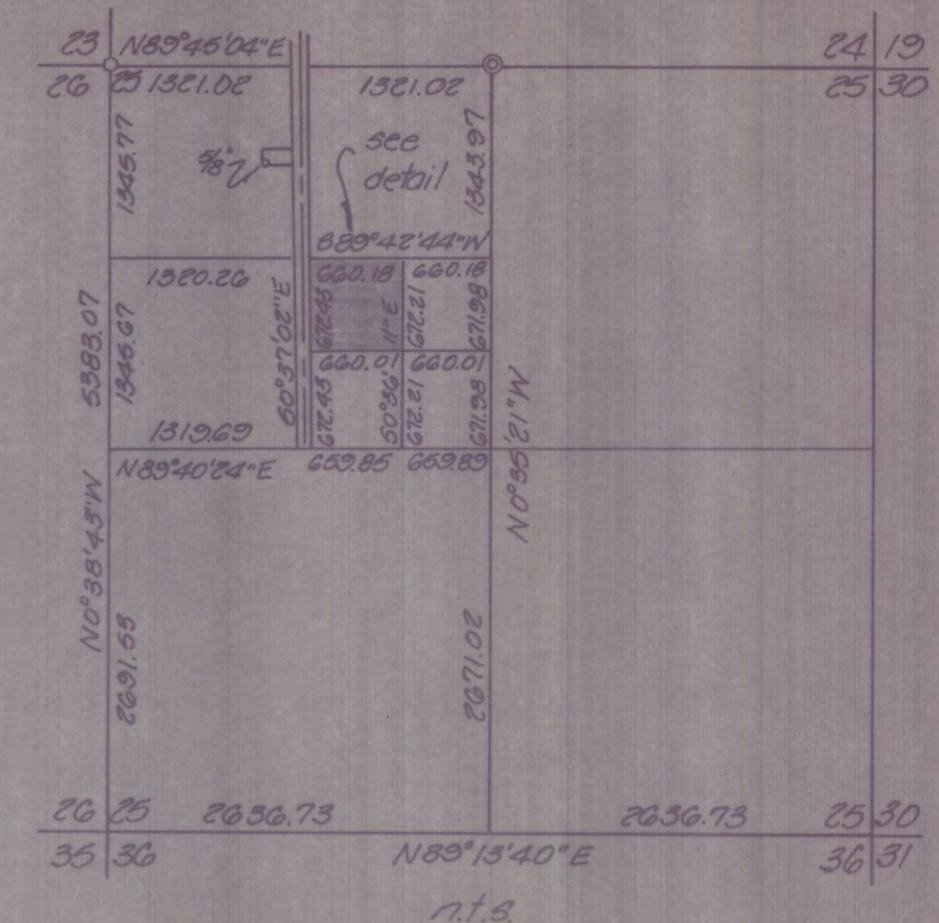

| | | | | |
|---|------------------|----------------|---------------------|------------|
| KRUMBEIN ENGINEERING LTD. ENGINEERS - SURVEYORS - PLANNERS 361 S.E. Second Pendleton, Oregon | Scale 1"=100' | Drn. By MLD | Drng. No. 84-27B | Revision 1 |
| | Date 10-23-84 | Ckd. By DHK | Job No. 84-119 | Revision 2 |

Survey for
GOLLET

REGISTERED PROFESSIONAL LAND SURVEYOR

David H. Krumbein

RECEIVED BY
Umatilla County Surveyor
Date 3/95
Rec'd by bc
No. 85-26-A

NW 1/4, Section 25, T6N, R35E, W.M.