

DETAIL

NARRATIVE:

The purpose of this survey was to divide into two parts that parcel belonging to Lee Roy Ehlers which was previously surveyed by this firm in 1982, Co. Surveyor No. 83-11-B.
 Bearings and distances are based on said survey and monuments are as found.

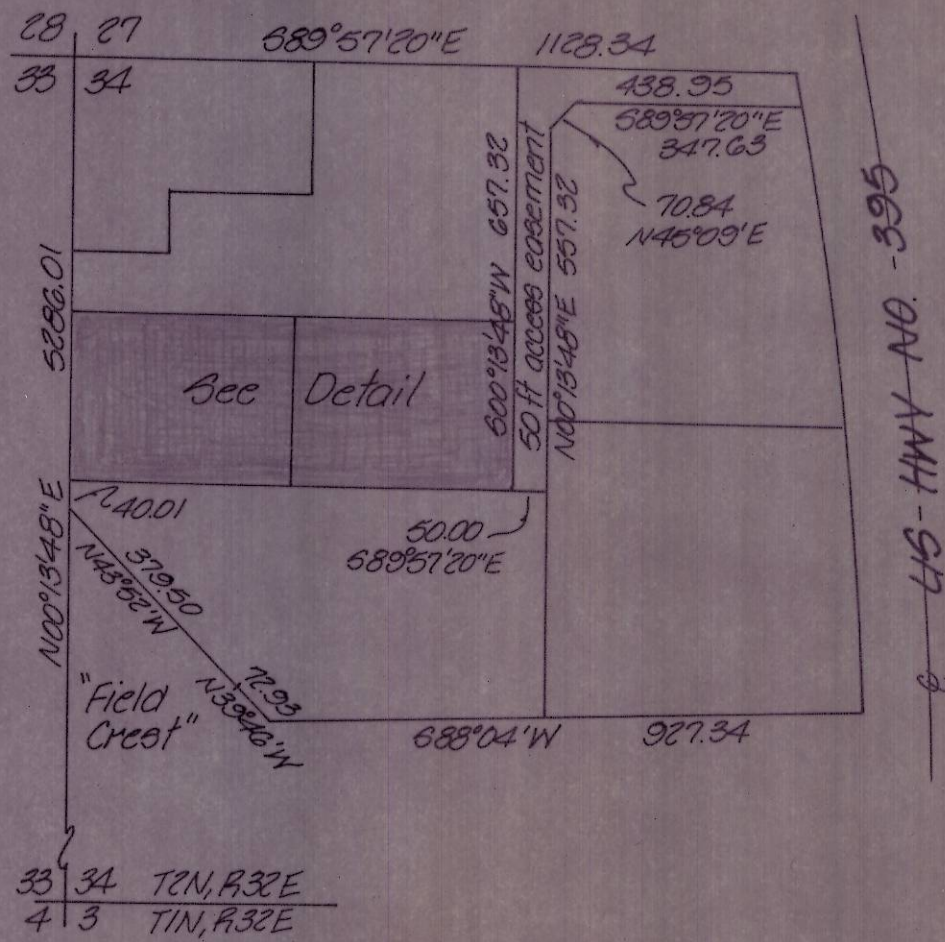

VICINITY MAP
n/s

- denotes set $\frac{3}{8}$ " x 30" iron pin with aluminum cap stamped PLS 933
- o denotes find $\frac{3}{8}$ " iron pin, Co. Surveyor No. 83-11-B.

KRUMBEIN ENGINEERING LTD. ENGINEERS - SURVEYORS - PLANNERS 361 S.E. Second Pendleton, Oregon	Scale 1"=100'	Drn. By MLD	Drng. No. 85-15B	Revision 1
	Date 6-21-85	Ckd. By DHK	Job No. 85-85	Revision 2

Survey for
FOREST KANNARD

REGISTERED PROFESSIONAL LAND SURVEYOR

 OREGON
 JULY 17, 1983
 DAVID H. KRUMBEIN
 933

RECEIVED BY
 Umatilla County Surveyor
 Date 10-14-85
 Rec'd By XA
 No. 85-129-A

NW1/4, Sec. 34, T2N, R32E, W.M.

85-129-A