

- Monuments Found
- 5/8" x 30' Iron Rod set with Alum. Tag 951
- (000) of record Krumbein 1983
- * Location of these corners computed from Krumbein's 1983 survey

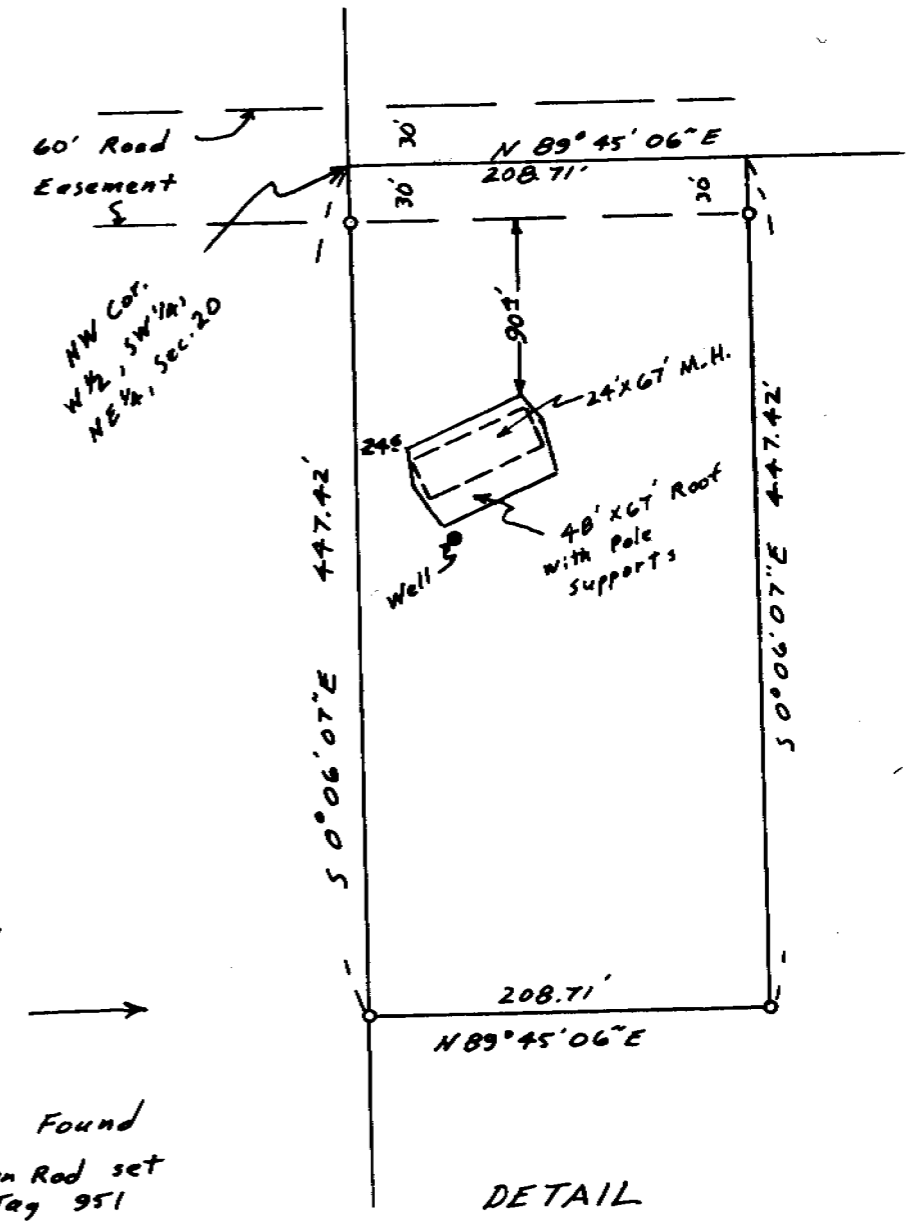

The purpose of this survey is to set monuments at the corners of the N. 447.42' of the W. 208.71' of the W 1/2, SW 1/4, NE 1/4, Sec. 20, T5N, R2E, W.M., Umatilla Co., OR., & to show the improvements.

I used monuments from Krumbein's 1983 survey for Western Alfalfa for a bearing base & to compute the location of several G.L.O. corners. Krumbein did not tie the N 1/4 which accounts for the slight difference in his & my section subdivision.

REGISTERED PROFESSIONAL LAND SURVEYOR

G. Dennis Edwards

OREGON
JULY 18, 1971
G. DENNIS EDWARDS
951

RECEIVED BY
Umatilla County Surveyor
Date 1-16-86
Rec'd By KA
No. 86-11-A

SURVEY FOR H. SCOTT % RAINBOW RLTY.
IN. NE 1/4 Sec. 20, T5N, R2E, W.M.,
UMATILLA CO, OREGON

11/16/85 Job# 58511064

EDWARDS SURVEYING
567-3336

P.O. Box 763
HERMISTON, OREGON

86-11-A