

The purpose of this survey is to describe a parcel to be partitioned out of the Umatilla Speedway Tract. The south line of said parcel is the north line of "CHARLES TRACTS" as platted in 1948. Highway Stationing is from State Hwy Div. Assistant Project Manager, Hermiston [Catch Basin Sta. 109+50].

SCALE: 1" = 40'

o 1/2" x 24" I. Rod set with Alum Tag #951 (000) of Record

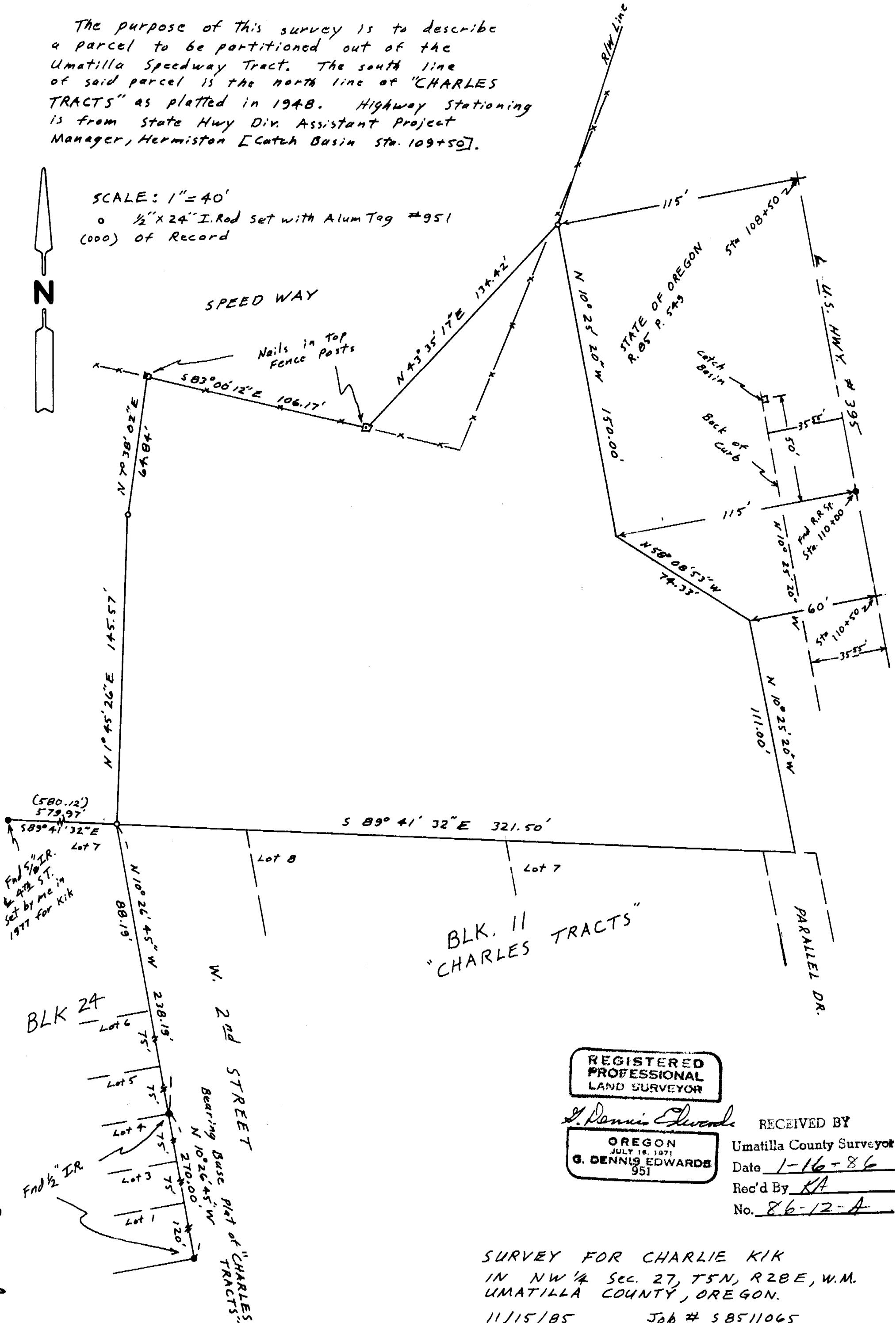

REGISTERED  
PROFESSIONAL  
LAND SURVEYOR

*G. Dennis Edwards*

OREGON  
JULY 18, 1971  
G. DENNIS EDWARDS  
951

RECEIVED BY  
Umatilla County Surveyor  
Date 1-16-86  
Rec'd By KA  
No. 86-12-A

SURVEY FOR CHARLIE KIK  
IN NW 1/4 Sec. 27, T5N, R28E, W.M.  
UMATILLA COUNTY, OREGON.  
11/15/85 Job # 58511065  
EDWARDS SURVEYING RA Box 763  
567-3336 HERMISTON, OR.

86-12-A