

**SURVEY FOR LAND PARTITIONING**  
**IN N.W. ¼ SEC. 30, T6N, R35E, WM.**  
**UMATILLA COUNTY, OREGON**

FOR DENNIS WALLEN, JANUARY, 1986

SURVEYED BY VICTOR M. MCLIND, PHONE 938-7519

**LEGEND**

- FOUND ½" STEEL ROD, OR AS NOTED
- SET ½" x 30" STEEL ROD WITH 1" PLASTIC CAP STAMPED "LS 934"
- CALCULATED POINT, NOT FOUND OR SET
- ( ) BRACKETS INDICATE RECORD DISTANCES

BEARINGS ARE BASED ON THE CENTERLINE OF MAIN ST. AS PER WALLEN DEED

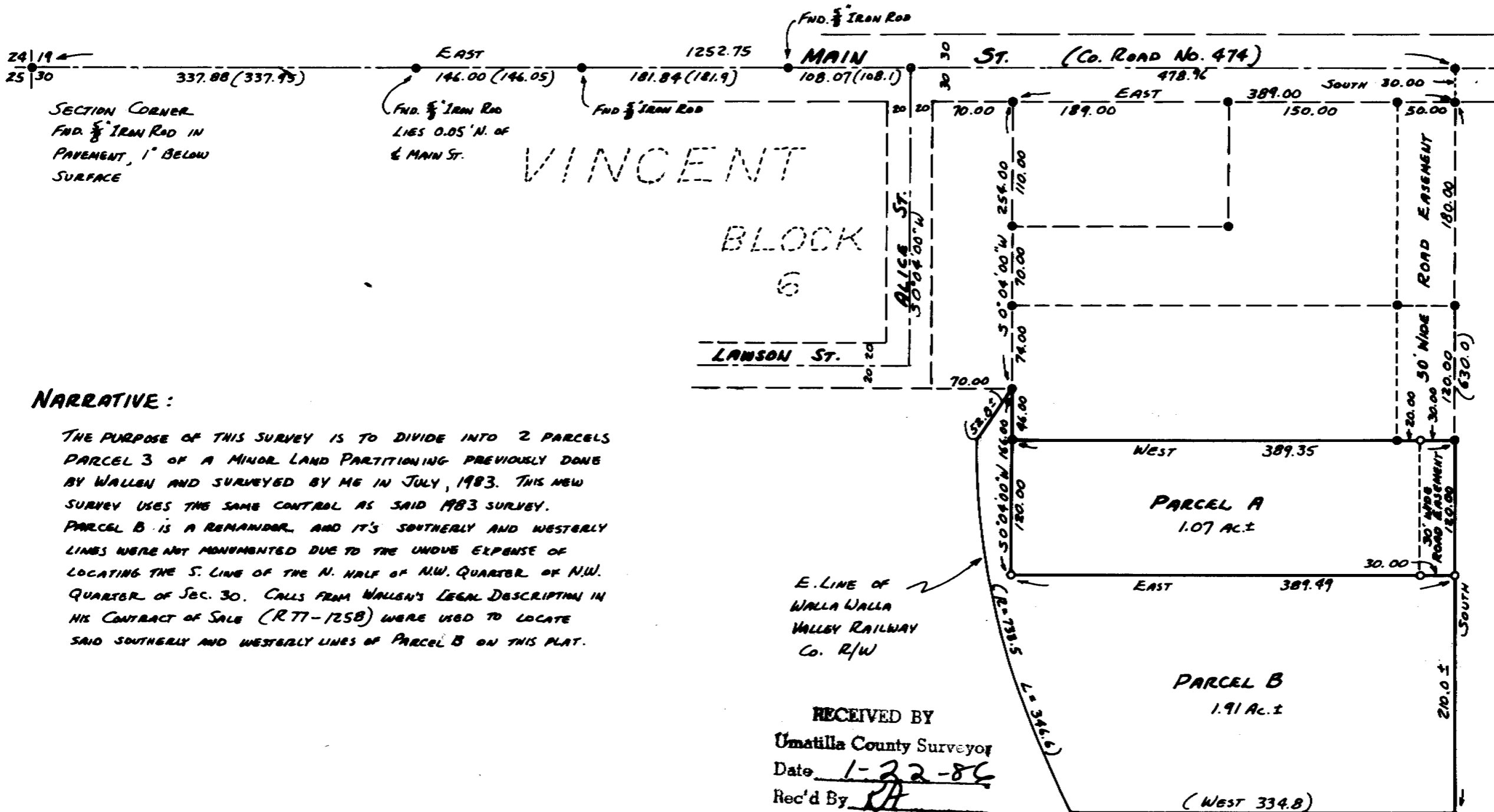

**NARRATIVE:**

THE PURPOSE OF THIS SURVEY IS TO DIVIDE INTO 2 PARCELS PARCEL 3 OF A MINOR LAND PARTITIONING PREVIOUSLY DONE BY WALLEN AND SURVEYED BY ME IN JULY, 1983. THIS NEW SURVEY USES THE SAME CONTROL AS SAID 1983 SURVEY. PARCEL B IS A REMAINDER, AND IT'S SOUTHERLY AND WESTERLY LINES WERE NOT MONUMENTED DUE TO THE UNDOUBT EXPENSE OF LOCATING THE S. LINE OF THE N. HALF OF N.W. QUARTER OF N.W. QUARTER OF SEC. 30. CALLS FROM WALLEN'S LEGAL DESCRIPTION IN HIS CONTRACT OF SALE (RTT-175B) WERE USED TO LOCATE SAID SOUTHERLY AND WESTERLY LINES OF PARCEL B ON THIS PLAT.

E. LINE OF WALLA WALLA VALLEY RAILWAY Co. R/W

RECEIVED BY  
 Umatilla County Surveyor  
 Date 1-22-86  
 Rec'd By VM  
 No. 86-13-A

SCALE: 1" = 100'

REGISTERED PROFESSIONAL LAND SURVEYOR

*Victor M. McLind*

VICTOR M. MCLIND

86-13-A