

DETAIL
1"=100'

E proposed street 7
500°33'10"E 600.00

NARRATIVE:

The purpose of this survey was to establish the North line of a parcel of land owned by Gregg Gettman in the NW 1/4 of the NE 1/4 of Section 5, T3N, R29E, W1M. The boundaries of this parcel were previously established in a survey for Keith Hughes, Umatilla County Surveyor No. A-93-B. None of those pins were found. We used the information from that survey to establish the locations for the corners set. Bearings are based upon Umatilla County Surveyor No. H-115.

- denotes set 7/8" x 30" iron pin with aluminum cap stamped PLS 933
- denotes 1rd Brass Cap set by Umatilla County Surveyor in 1978
- denotes 1rd Brass Cap set in valve box along side stone. Brass Cap set by County Surveyor in 1981

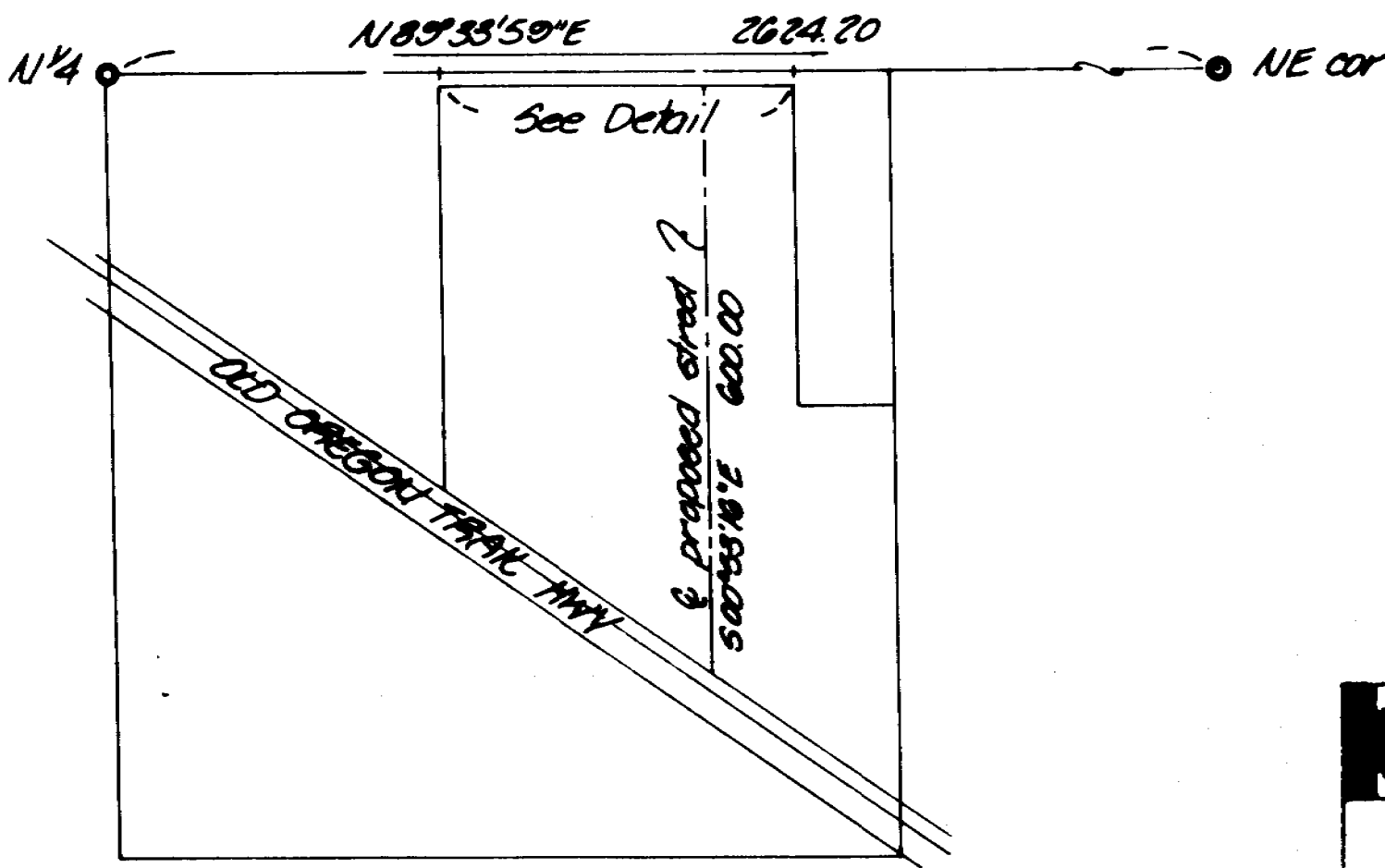

VICINITY MAP
1"=300'

KRUMBEIN ENGINEERING LTD. ENGINEERS - SURVEYORS - PLANNERS 361 S E Second Pendleton, Oregon	Scale as shown	Drawn By MLD	Drawg No 86-05B	Revision 1
	Date 2-10-86	Chk'd By DAM	Job No 86-11	Revision 2
Survey for GREGG GETTMAN		REGISTERED PROFESSIONAL LAND SURVEYOR DAVID H. KRUMBEIN		RECEIVED BY Umatilla County Surveyor Date <u>4-8-86</u> Rec'd By <u>JA</u> No. <u>86-26-A</u>

NW 1/4, NE 1/4, Sec 5, T3N, R29E, W1M.

86-26-A