

SECTION BREAKDOWN
1" = 1000'

- denotes set 3/8" x 30" iron pin with aluminum cap stamped PLS 933
- denotes find 3/8" i.p., set by Hayes & Harris in 1962
- denotes find 1/2" i.p., lying on the South line of Section 27 and 2.51 ft West of the true position, Co No N-21-C
- ⊙ denotes find Brass Cap, set by Um Co Surveyor 1982
- ▽ denotes find 1/2" i.p., set by Guy Streamer in 1974
- denotes find P/R spike, checked as correct 85-150-B

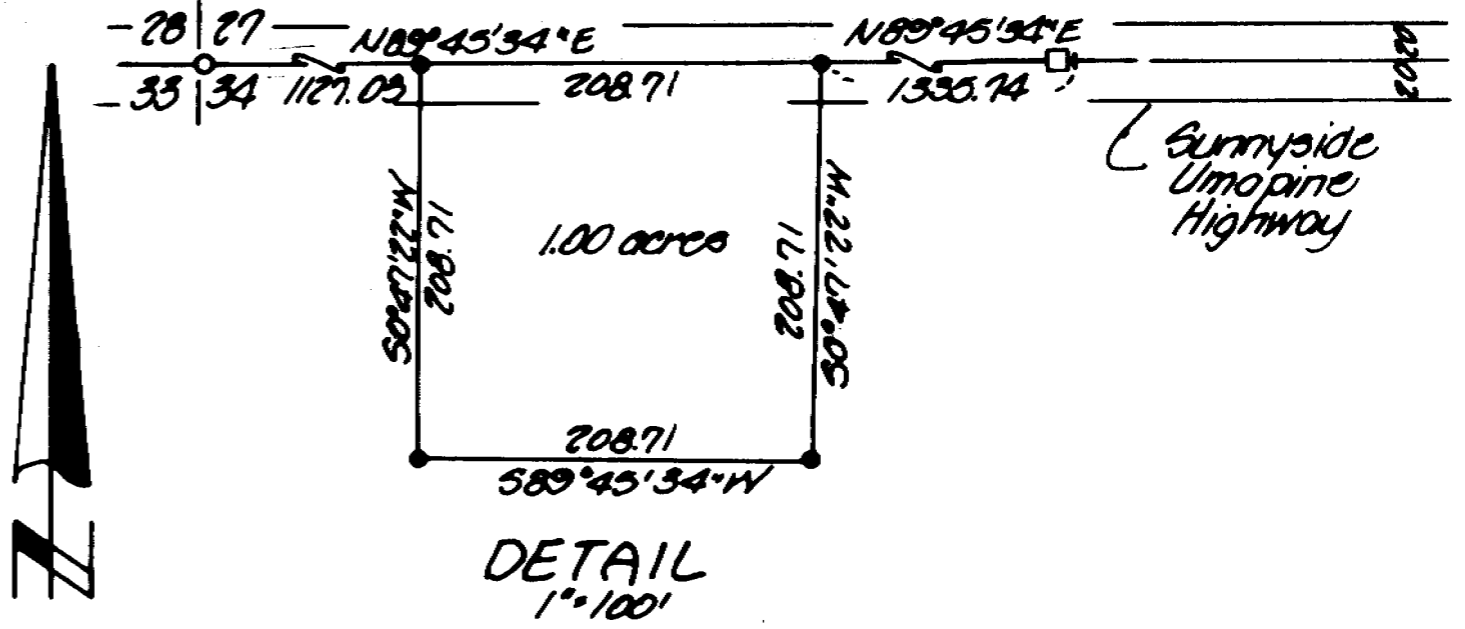

DETAIL
1" = 100'

NARRATIVE:

The purpose of this survey was to establish the corners of an one acre parcel in the Northeast corner of the Northwest quarter of the Northwest quarter of Section 34 of the request of Brinker Bros. Lumber and Hardware Co.

Section 34 has not been subdivided previously therefore we tied the Northeast and Northwest corners of Section 34 which were used in a 1977 survey, Co. Surveyor No. N-21-C. Our distance agreed with .02 feet between these two points and the sixteenth corners were established at the quarter points. The South line of the section had been surveyed by our firm in 1985, Co Surveyor No. 85-150-B, and this work was used to establish the quarter points on the South line.

The property was laid out along the North line of the section and the North-South centerline through the West half of the section being a 208.71 by 208.71 square.

Bearings are based upon ties to the Milton-Freewater Local Grid established in 1985 by our firm working for Milton-Freewater.

K KRUMBEIN ENGINEERING LTD. ENGINEERS - SURVEYORS - PLANNERS 361 S.E. Second Pendleton, Oregon	Scale as shown	Des. By MLD	Dwg. No. 86-04B	Revision: 1
	Date 8-20-86	Chd. By DHS	Job No. 86-17	Revision: 2
Survey for BRINKER		REGISTERED PROFESSIONAL LAND SURVEYOR DAVID H. KRUMBEIN	RECEIVED BY Umatilla County Surveyor Date <u>4-8-86</u> Rec'd By <u>KA</u> No. <u>86-27-A</u>	
NW1/4, NW1/4, Sec 34, T6N, R35E, W1M.				

86-27-A