

NOTES:

1. MONUMENTS SET BY PERRY AT THE INTERSECTION OF THE CENTERLINES OF MAIN STREET WITH ALBA STREET AND WELL STREET WITH ALBA STREET ARE COVERED. NO ATTEMPT WAS MADE TO DESTROY STREET SURFACING TO OCCUPY THESE MONUMENTS.
2. NO EVIDENCE WAS FOUND OF THE PERRY MONUMENT AT THE INTERSECTION OF THE CENTERLINES OF ALBA STREET AND HILL STREET. THIS MONUMENT MAY ALSO BE COVERED, AS THE POSITION IS IN THE WEST EDGE OF THE STREET PAVEMENT.
3. BLOCKS 10 AND 11 ARE LOCATED AT RECORD POSITION FROM THE MONUMENT RECOVERED AT THE INTERSECTION OF THE CENTERLINES OF ALBA STREET AND DESPAIN STREET, AS SHOWN ON THE PERRY PLAT OF SURVEY NO. O-2-C.

HISTORY OF SURVEYS

THE SECOND ADDITION TO THE TOWN OF UKIAH WAS PLATTED ON SEPTEMBER 14, 1905 AND APPROVED ON SEPTEMBER 26 AND 27, 1906. A RESURVEY OF THE SECOND ADDITION WAS PERFORMED IN SEPTEMBER, 1977 BY HOWARD PERRY, ALONG WITH HIS RESURVEY OF THE ORIGINAL TOWN OF UKIAH, THE FIRST ADDITION AND THE WEISSENFLUH ADDITION. SEE UMATILLA COUNTY RECORD SURVEY O-2-C, RECORD DATA SHOW HEREON IS TAKEN FROM THE PERRY PLAT OF SURVEY NO. O-2-C.

SURVEYOR'S CERTIFICATION

I, Dennis L. Gaylord, a registered professional Land Surveyor in the State of Oregon, hereby certify this plat and the notes hereon are a correct representation of a survey performed by me during September and October, 1986, for the U.S. Forest Service, in accordance with the Statutes of the State of Oregon.

REGISTERED PROFESSIONAL LAND SURVEYOR
 DENNIS L. GAYLORD
 OREGON
 JULY 14, 1978
 DENNIS L. GAYLORD
 1636

LEGEND:

- FOUND MONUMENT OF RECORD. SET BY PERRY, L.S. 1294
- SET 2 1/2" X 30" ALUMINUM PIPE WITH 2 1/2" ALUMINUM CAP.
- ⊗ SET 2 1/2" X 30" IRON PIPE WITH BRASS CAP.
- SET 5/8" IRON ROD WITH 1 1/2" ALUMINUM CAP.
- () RECORD MEASUREMENTS
- + CALCULATED POSITION - NOT MONUMENTED.

RECEIVED BY
 Umatilla County Surveyor
 Date 12-11-86
 Rec'd By KA
 No. 86-131-A

PLAT OF SURVEY
 OF BLOCKS 10 AND 11 OF THE
 SECOND ADDITION
 TO THE
 TOWN OF UKIAH
 LOCATED IN
 SECTION 14, T. 5 S., R. 31 E, W.M.
 UMATILLA COUNTY, OREGON
 U.S. DEPARTMENT OF AGRICULTURE
 UMATILLA NATIONAL FOREST
 2517 SW. HAILEY AVENUE
 PENDLETON, OREGON 97801

DRAWN *Charles R. Davis* DATE 12-10-86

86-131-A

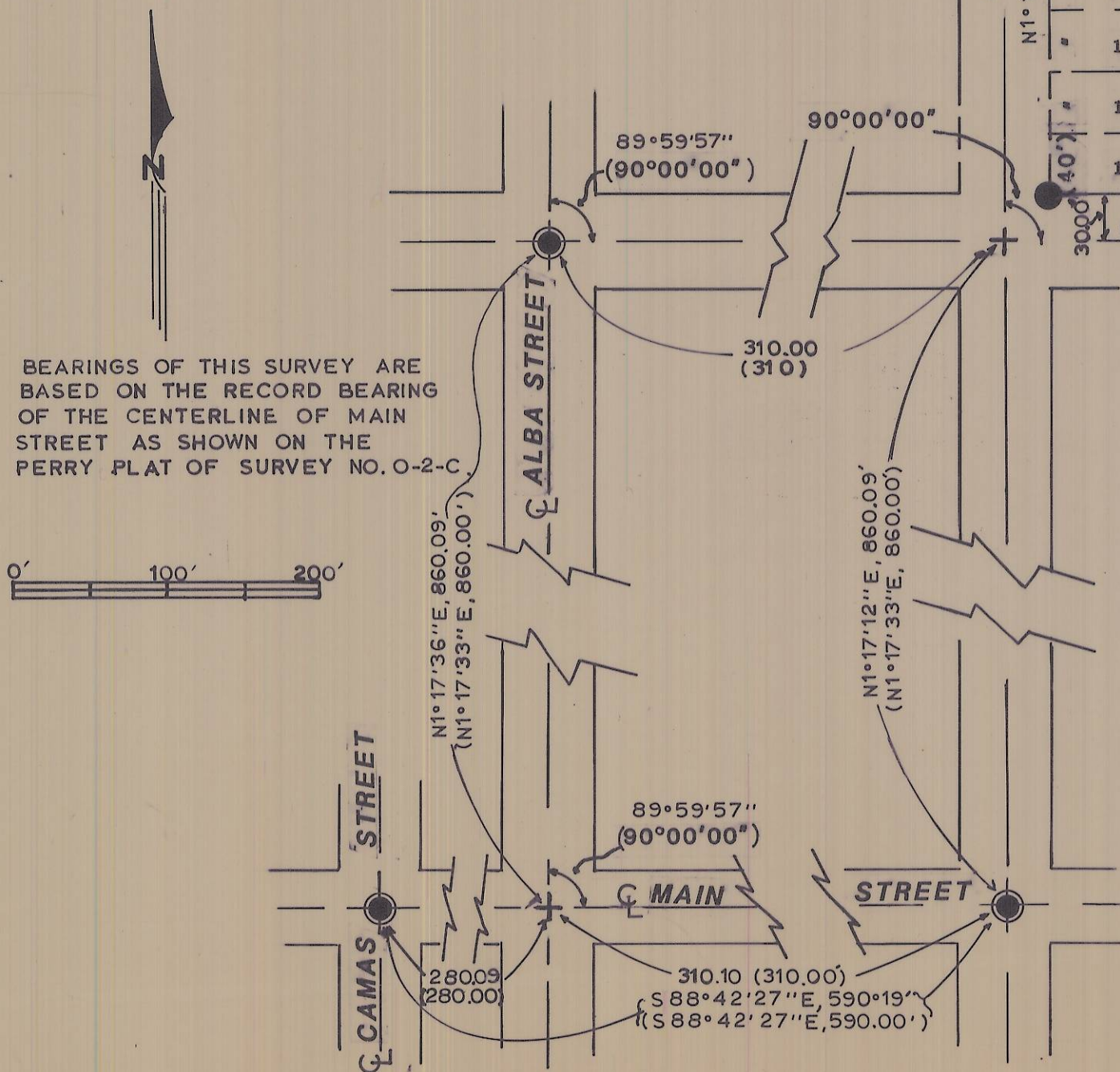

BEARINGS OF THIS SURVEY ARE BASED ON THE RECORD BEARING OF THE CENTERLINE OF MAIN STREET AS SHOWN ON THE PERRY PLAT OF SURVEY NO. O-2-C

Addendum to Plat of Survey
Umatilla County Survey Number
86-131-A

The following data is provided at the request of the County Surveyor:

1. Found monuments shown on this plat are from the Perry survey (LS 1294) dated September 1977 and documented on County Survey Number 0-2-C, as shown in History of Surveys on the face of this plat.
2. Monuments set during the course of this survey are marked in accordance with ORS 209-250(4): "PLS 1636". The 1 1/2" aluminum capped 5/8" iron rods are additionally marked: "USDA-FOREST SERVICE".



86-131-A