

**NARRATIVE:**

The purpose of this survey is to partition that tract of land described in deed to P.B. Underwood recorded in B. 324, P. 347, Umatilla County Deed Records, into three parcels.

I based my bearings on a 1972 Sur. by Krumbain for Chapman (Co. # H 110 AX) in which he staked the west line of Underwood.

I computed the locations of the corners of the NE 1/4 of the SE 1/4 of Sec. 15, from monuments I tied from Thompsons 1967 Sur. (Co. # D-22) in which he subdivided the section and found Krumbain's monuments do not match deed distances.

Loc. C-E 1/16  
Computed from 1967 Thompson Sur.

N 0° 10' 58" W 1323.76' (N 0° 10' 58" Comp. Thompson 1967 Sur.)

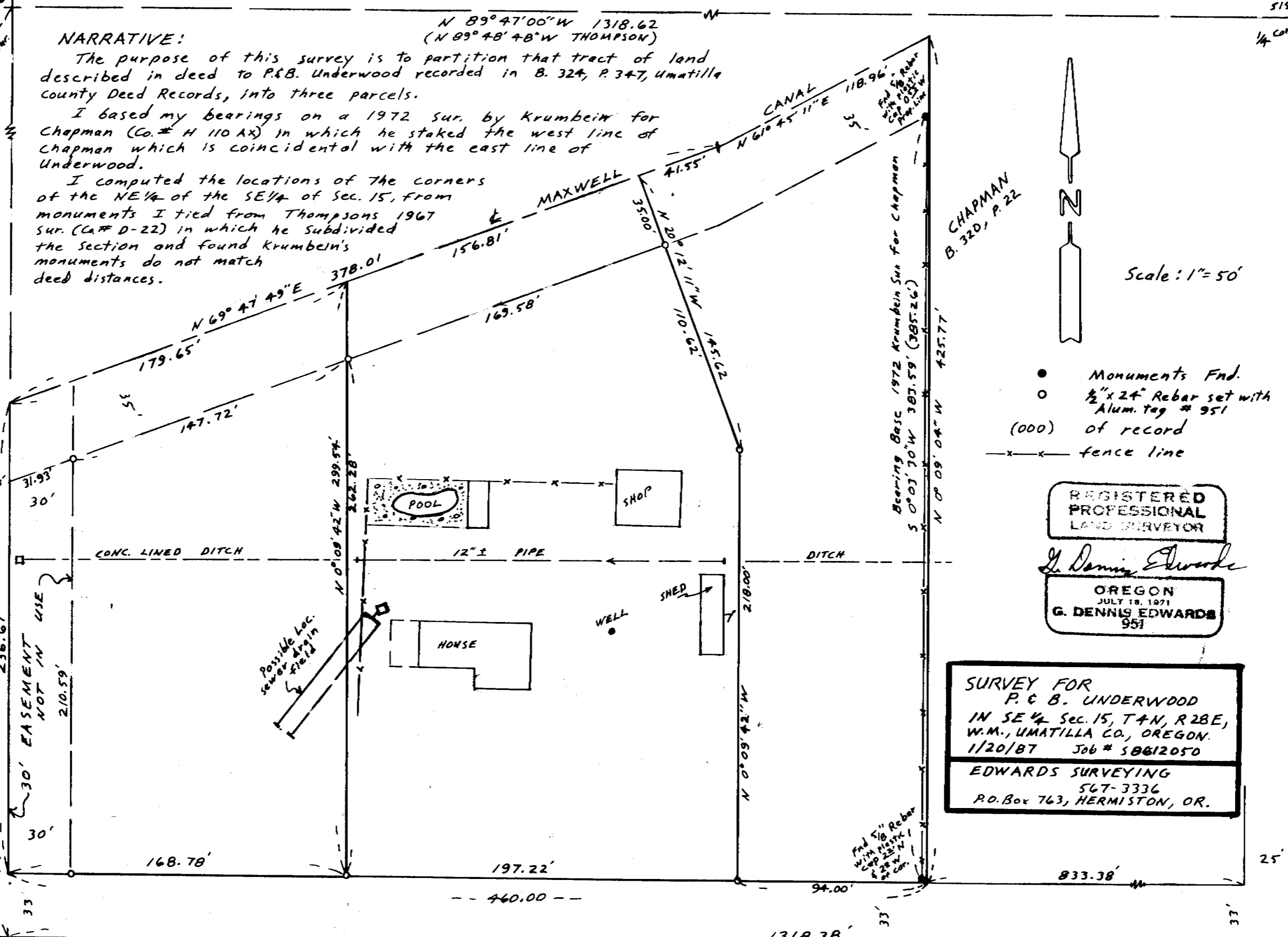

515 514 Fnd B.C. in mon. Box. Set by Krumbain in 1980 in place of 5/8" I.P. shown on Thompsons 1967 Sur.



Scale: 1" = 50'

- Monuments Fnd.
- 1/2" x 24" Rebar set with Alum. tag # 951
- (000) of record
- fence line

REGISTERED PROFESSIONAL LAND SURVEYOR  
*G. Dennis Edwards*  
 OREGON  
 JULY 18, 1971  
 G. DENNIS EDWARDS  
 951

SURVEY FOR  
 P. & B. UNDERWOOD  
 IN SE 1/4 Sec. 15, T4N, R28E,  
 W.M., UMATILLA CO., OREGON.  
 1/20/87 Job # 58612050  
 EDWARDS SURVEYING  
 567-3336  
 P.O. Box 763, HERMISTON, OR.

RECEIVED BY  
 Umatilla County Surveyor  
 Date: 4/8/87  
 Rec'd By: *[Signature]*  
 No. 87-14-A

Fnd 5/8" Rebar SW 1/4 Cor Thompson 1967

Loc. SE 1/16 Cor Computed from 1967 Thompson Sur

CO. RD. # 649  
 N 89° 43' 11" W 3955.29' (N 89° 45' 10" W Thompson)

Loc. 5/16 Cor. Computed from 1967 Thompson Sur.