

87-30-A

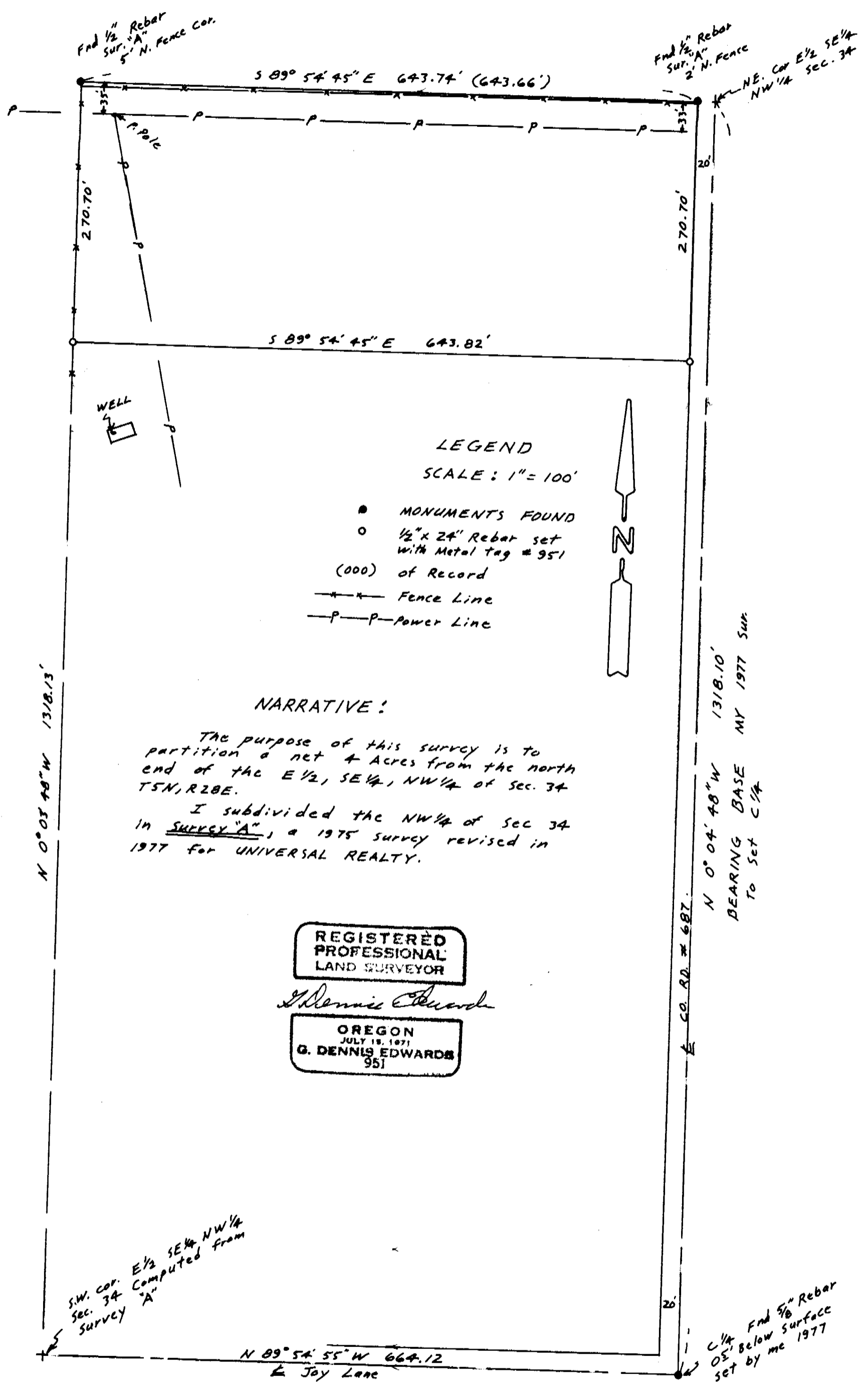

N 0° 05' 48" W 1318.13'

N 0° 04' 48" W 1318.10'
BEARING BASE
TO SET C 1/4

E CO. RD. # 687

NARRATIVE:

The purpose of this survey is to partition a net 4 Acres from the north end of the E 1/2, SE 1/4, NW 1/4 of Sec. 34 T5N, R28E.

I subdivided the NW 1/4 of Sec 34 in SURVEY "A", a 1975 survey revised in 1977 for UNIVERSAL REALTY.

REGISTERED PROFESSIONAL LAND SURVEYOR

G. Dennis Edwards

OREGON
JULY 18, 1971
G. DENNIS EDWARDS
951

S.W. cor. E 1/2 SE 1/4 NW 1/4
Sec. 34 Computed from
Survey "A"

C 1/4 End 5/8" Rebar
05' Below Surface
set by me 1977

N 89° 54' 55" W 664.12
Joy Lane

87-30-A

RECEIVED BY
Umatilla County Surveyor
Date 6-87
Rec'd By JA
No. 87-30-A

SURVEY FOR P. GORMAN & J. PALUSO
IN NW 1/4 Sec 34, T5N, R28E, W.M.
UMATILLA COUNTY, OREGON
4/24/87 Job # 58704-019
EDWARDS SURVEYING P.O. Box 763
567-3336 HERMISTON, OREGON