

87-60-A

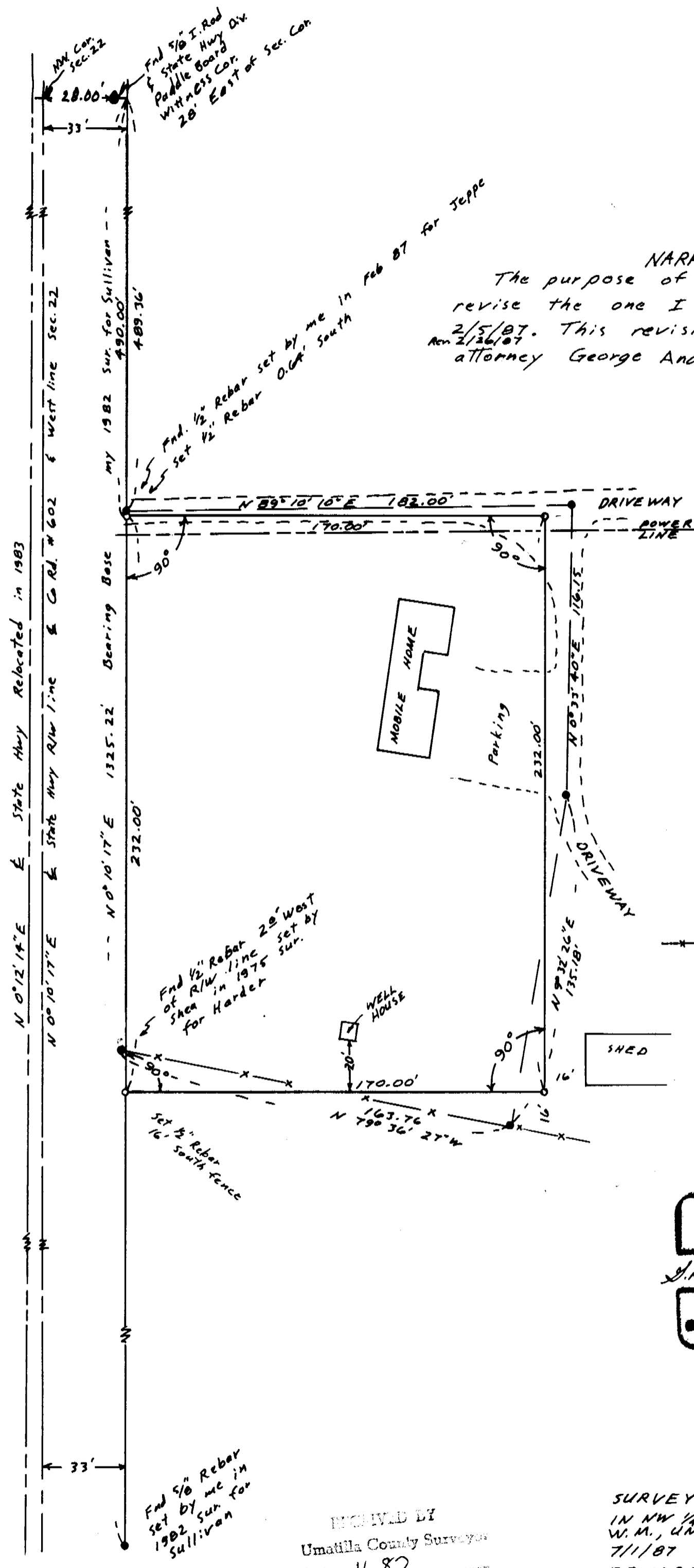

NARRATIVE:
 The purpose of this survey is to revise the one I did for Jeppe on 2/5/87. This revision is done as to attorney George Andersons instructions.
 Rev 2/26/87



SCALE: 1" = 40'

- 1/2" Rebar found - set by me in 2/5/87 sur. for Jeppe unless otherwise noted
- 1/2" x 24" Rebar set with Alum. Tag # 951

---x--- Fence line

REGISTERED PROFESSIONAL LAND SURVEYOR

Dennis Edwards

OREGON
 JULY 18, 1871
D. DENNIS EDWARDS
 951

RECEIVED BY
 Umatilla County Surveyor
 Date 11-87
 Rec'd By RA
 No. 87-60-A

SURVEY FOR W. & M. JEPPE
 IN NW 1/4 Sec. 22, T4N, R28E,
 W. M., UMATILLA COUNTY, OREGON.
 7/1/87 Job # 58702005-A
 EDWARDS SURVEYING Box 763
 567-3336 HERMISTON, OREGON