

Bearing Base my 1976 sur for Bounds
 S 89° 42' 20" E 659.99'
 S & HIGHLAND AVE.

N 1/4 Cor Sec. 15
 Fnd BL. in Mon. Box
 set by Krumbeln
 in place of
 3" I. Pipe
 in 1980
 said 3" I. Pipe
 was 0.21' West
 of a 5/8" Rebar

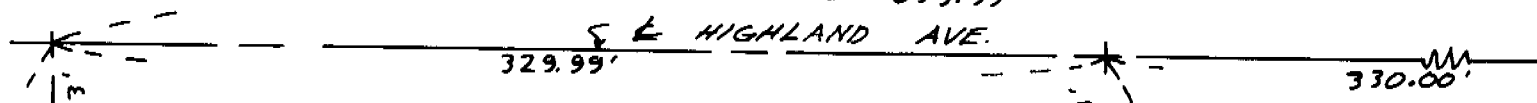

Fnd 1/2" Rebar Body Bent
 set by me in 1976 sur.
 for Bounds. Set 1/2" x 24"
 Rebar with Alum Tag # 951
 at surface.

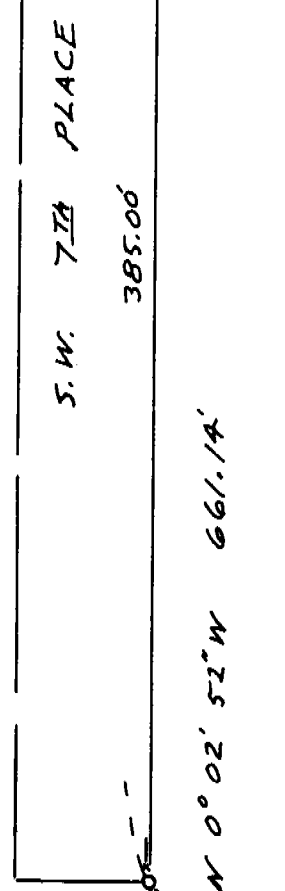
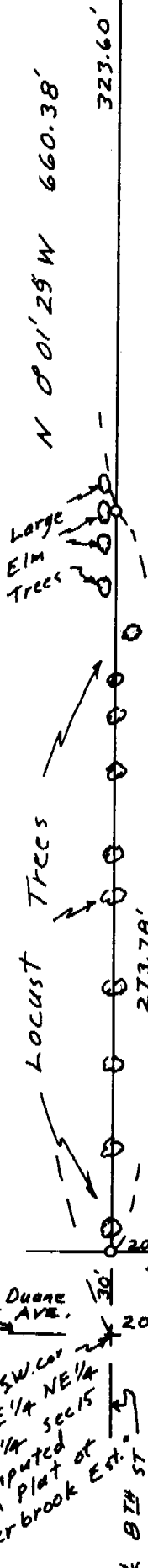

SCALE: 1" = 60'

- Monuments Fnd.
- 1/2" x 24" Rebar Set with Alum Tag # 951 (000) of Record

REGISTERED PROFESSIONAL LAND SURVEYOR
 G. Dennis Edwards
 OREGON JULY 16, 1971
 G. DENNIS EDWARDS 951

Tree & fence Line

Former North Line of Dedicated 50' DUANE AVE.

R Duane Ave.
 SW. Cor NE 1/4 NW 1/4 sec 15
 Computed from Plat of Alderbrook Est.
 8TH ST

Lot 8
 Fnd BL. Initial pt. Alderbrook Est.

310.27'
 S 89° 34' 27" E 375.37' (375.14')
 ALDER BROOK ESTATES

65.10'
 S 89° 34' 27" E
 Lot 11 Lot 12
 Fnd 1/2" Rebar set by me 1979 "NANCY EST." SE Cor NE 1/4 NW 1/4 sec 15 computed from Alderbrook Est. Plat.

RECEIVED BY
 Umatilla County Surveyor
 Date 11-87
 Rec'd by KT
 No. 87-63-A

NARRATIVE: The purpose of this survey is to stake the West Line, South Line, & a portion of the East line of the following described parcel to see where trees & fences lie in relation to the deed lines.
Description: The NE 1/4, NE 1/4, NW 1/4 of Sec. 15, T4N, R2BE, W.M. Excepting the East 330.1 feet thereof.

SURVEY FOR ISI CHRISTIAN CHURCH
 IN NE 1/4, NW 1/4 Sec. 15, T4N, R2BE,
 W.M., UMATILLA COUNTY, OREGON
 9/2/87 Job # 58708042
 EDWARDS SURVEYING P.O. Box 763
 567-3336 HERMISTON, OR

87-63-A