

Fnd 5/8" Rebar 30' West of W 1/4 cor. sec. 10. ORIG. ?
 1/4 cor. Burried under asphalt.

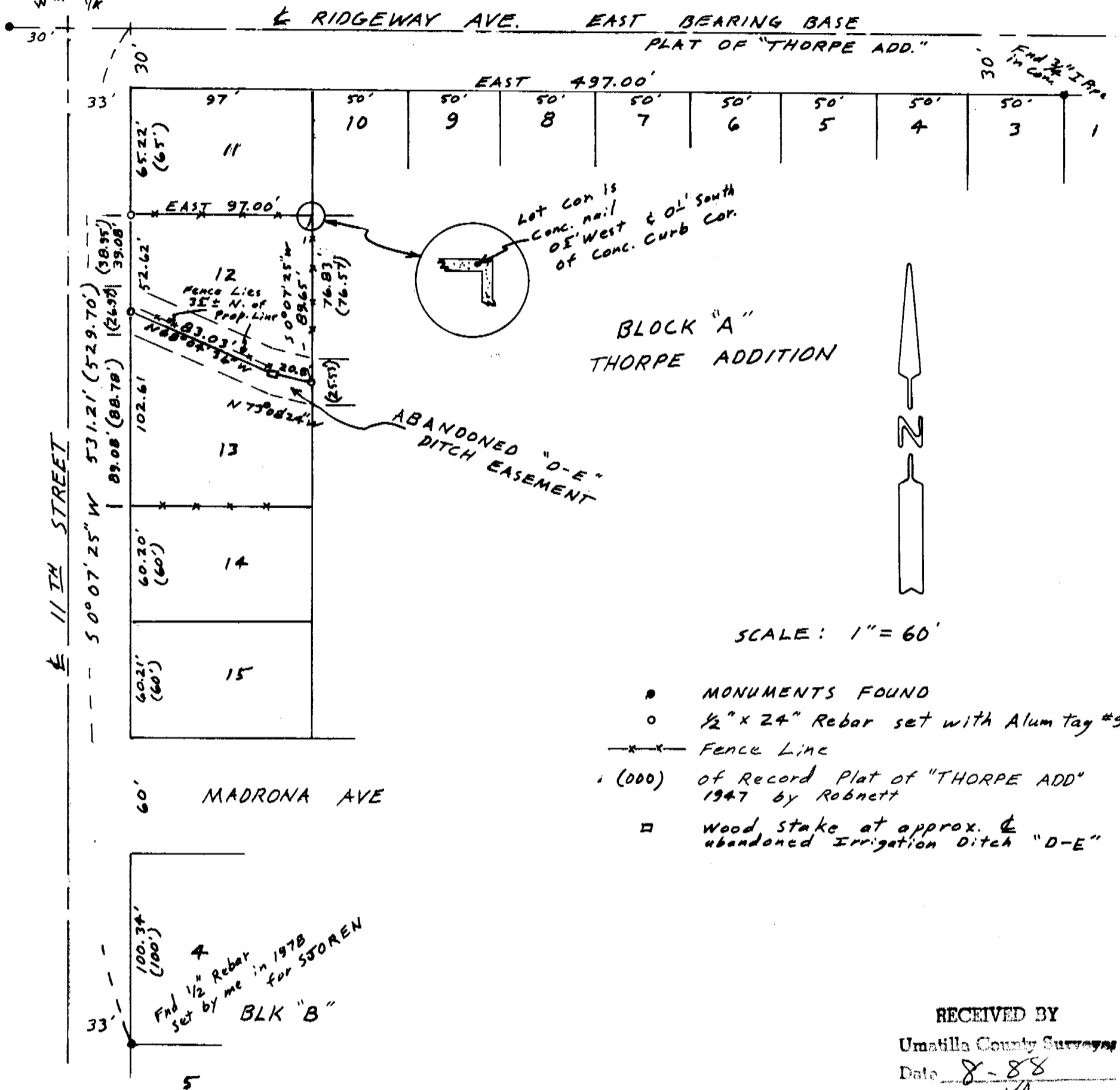

- MONUMENTS FOUND
- 1/2" x 24" Rebar set with Alum tag #951
- x—x— Fence Line
- (000) of Record Plat of "THORPE ADD" 1947 by Robnett
- Wood stake at approx. of abandoned Irrigation Ditch "D-E"

RECEIVED BY
 Umatilla County Surveyor
 Date 8-88
 Rec'd By RA
 No. 88-47-A

REGISTERED
 PROFESSIONAL
 LAND SURVEYOR

J. Dennis Edwards

OREGON
 JULY 16, 1971
 G. DENNIS EDWARDS
 951

NARRATIVE:
 The purpose of this survey is to set the corners of Lot 12, BLK "A", THORPE ADD. so a new fence can be built. The south line of said lot is the centerline of the abandoned "D-E" Canal. The centerline of said canal was established from plat distances at the SE & SW corners of said lot. It appeared that the existing fence was built approx. 35' North of the centerline of the Canal before it was filled in. The wooden stake I set as an angle point on the south line represents the centerline of said canal as I believe it existed. The plat of THORPE ADD. shows an angle point in the canal at the approximate same location.

SURVEY FOR J. NEW
 in Lot 12, BLK "A", THORPE ADD.
 in NW 1/4, SW 1/4, sec. 10, T4N,
 R28E, W.1.M., UMATILLA CO., OR..
 8/24/88 Job # 58808028
 EDWARDS SURVEYING P.O. Box 763
 567-3336 HERMISTON, OREGON

88-47-A