

NARRATIVE: The purpose of this survey is to stake that prop. described in deed to Jerry Johnston R. 34, P. 508, to see how the fences match the deeds.

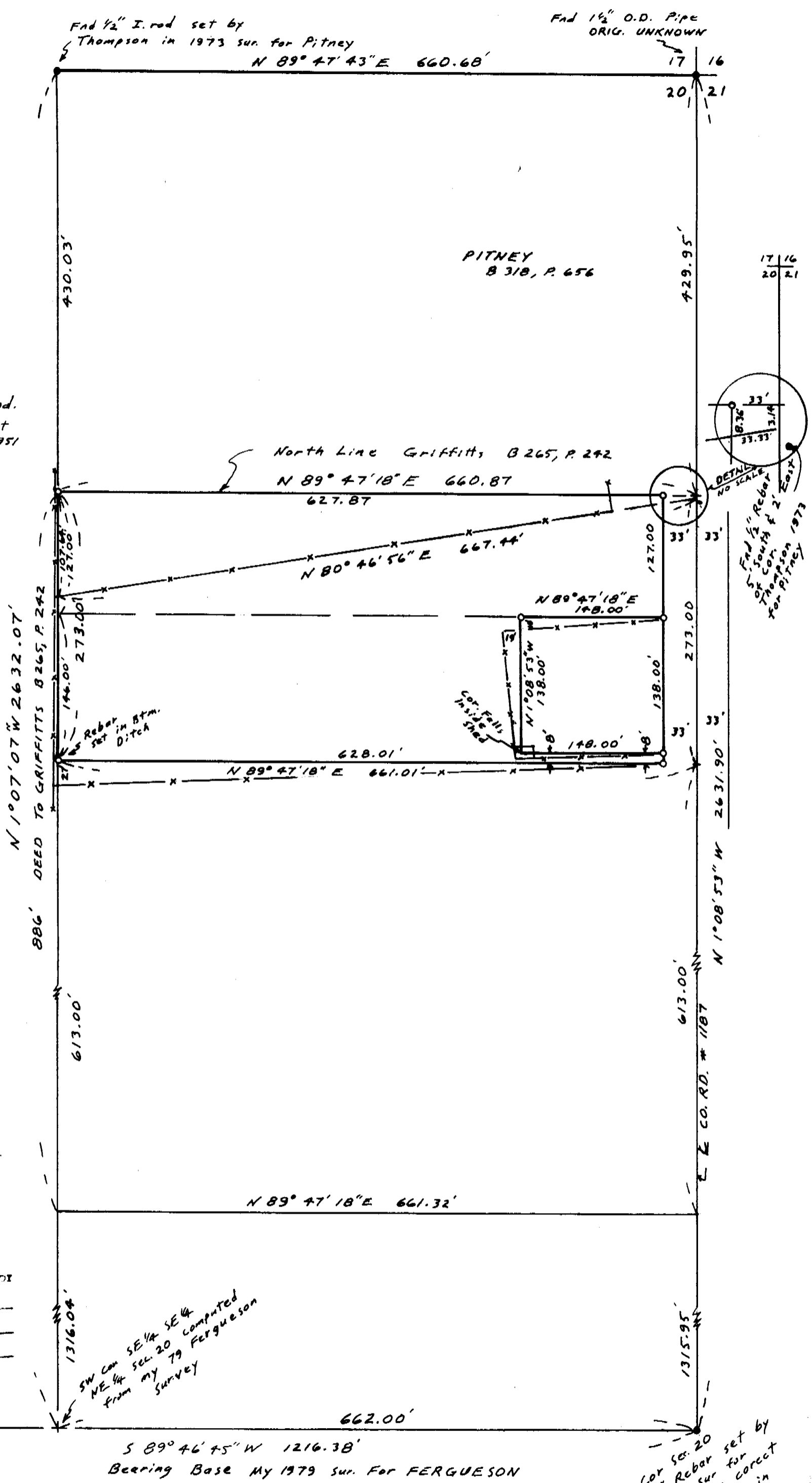

SCALE: 1" = 100'

- Monuments Fnd.
- 1/2" x 24" Rebar Set with alum tag #951



REGISTERED PROFESSIONAL LAND SURVEYOR

G. Dennis Edwards

OREGON JULY 15, 1971
G. DENNIS EDWARDS 951

RECEIVED BY

Umatilla County Surveyor

ED 8-88

Book KA

No. 88-48-A

SURVEY FOR JOHNSTON ESTATE IN NE 1/4 SEC. 20, T4N, R28E, WM. UMATILLA CO., OR.

5/13/88 Job # 58805016
EDWARDS SURVEYING P.O. Box 763
567-3336 HERMISTON, OREGON

88-48-A