

BLK. 63
80'
80.00'
Find 1/2" rebar set by MC in 1986 sur. for Chicago Title

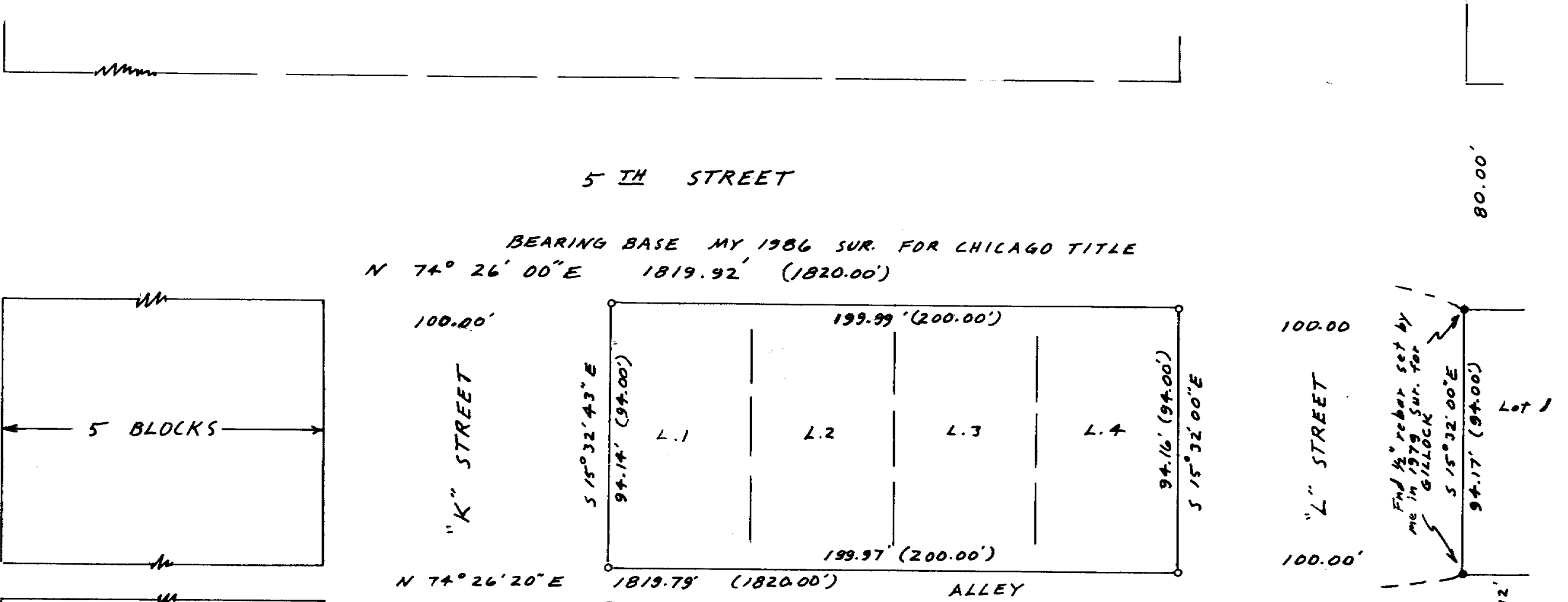

94.00'
NOT MEASURED FOR DIST.
12'
BLK 78
(94.00')
5 15° 36' 47" E (360')
"F" STREET
80'



NARRATIVE: THE PURPOSE OF THIS SURVEY IS TO SET THE 4 corners of - Lots 1, 2, 3, & 4, BLK. 72 WARDWELL'S ADD. TO City of UMATILLA, so an apartment building can be moved onto them. I have done surveys EAST & WEST of this parcel and the distances all match the original plat distances by 0.17 foot or less.

REGISTERED PROFESSIONAL LAND SURVEYOR
G. Dennis Edwards
OREGON JULY 18, 1971
G. DENNIS EDWARDS 951

(80.00')
BUILDING COR. BLK 83
6TH STREET

SCALE: 1" = 40'
• MONUMENTS FOUND
• 1/2" x 30" REBAR SET WITH ALUM TAG # 951
(000) OF RECORD - PLAT OF WARDWELL'S ADD.

SURVEY FOR "DESERT WEST INC." IN BLK. 72 WARDWELL'S ADD. TO City of UMATILLA, IN NW 1/4 Sec. 17, T5N, R2BE, W.M. UMATILLA CO., OR.
EDWARDS SURVEYING P.O. Box 763
567-3336 HERMISTON, OREGON
12/7/88 Job # 58812047

Umatilla County Surveyor
Date 2-89
No. 89-20-A

89-20-A