

SCALE: 1" = 30'

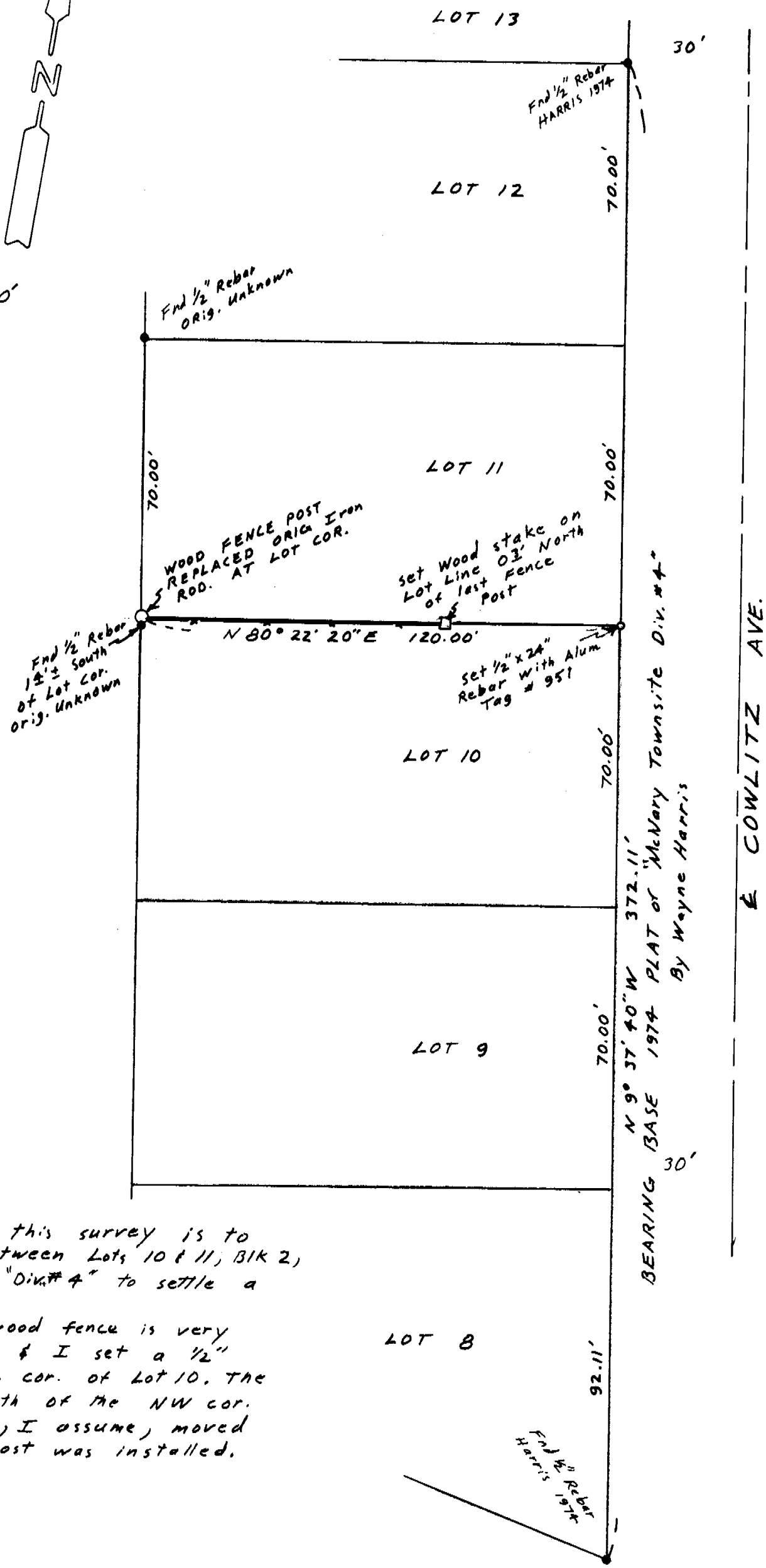

**NARRATIVE:**

The purpose of this survey is to stake the line between Lots 10 & 11, BIK 2, "McNary Townsite" "Div. #4" to settle a parking dispute.

The existing wood fence is very near the lot line & I set a 1/2" rebar at the NE cor. of Lot 10. The rebar found south of the NW cor. of Lot 10 was, I assume, moved when the fence post was installed.

REGISTERED  
PROFESSIONAL  
LAND SURVEYOR

*J. Dennis Edwards*

OREGON  
JULY 16, 1971  
G. DENNIS EDWARDS  
DJE

RECEIVED BY  
Umatilla County Surveyor

Date 2-89

Rec'd by JA

No. 89-21-A

SURVEY FOR F.H.A.  
IN BIK 2, "McNary Townsite Div. #4"  
IN WEST 1/2 Sec. 17, T5N, R28E, W.M.,  
UMATILLA CITY & UMATILLA CO., OR.  
2/2/89 JOB # 58901007

EDWARDS SURVEYING, P.O. BOX 763  
567-3336 HERMISTON, OR. 97838

89-21-A