

NARRATIVE:

The purpose of this survey is to stake the S. 100' of the W 1/2 of Lot 18, BLK 13, "NEWPORT ADD." so a fence can be built.

Many surveyors use an incorrect monument for the S 1/4 corner before the correct one was monumented in 1980. It was 5.9 feet East of the present one and that is probably why the fence on the East side of this parcel lies 6' to 7' East of the property line.

REGISTERED PROFESSIONAL LAND SURVEYOR

G. Dennis Edwards

OREGON JULY 16, 1971
G. DENNIS EDWARDS
951

4th ST.
Fnd I. Rod in MON. BOX ORIG. UNKNOWN

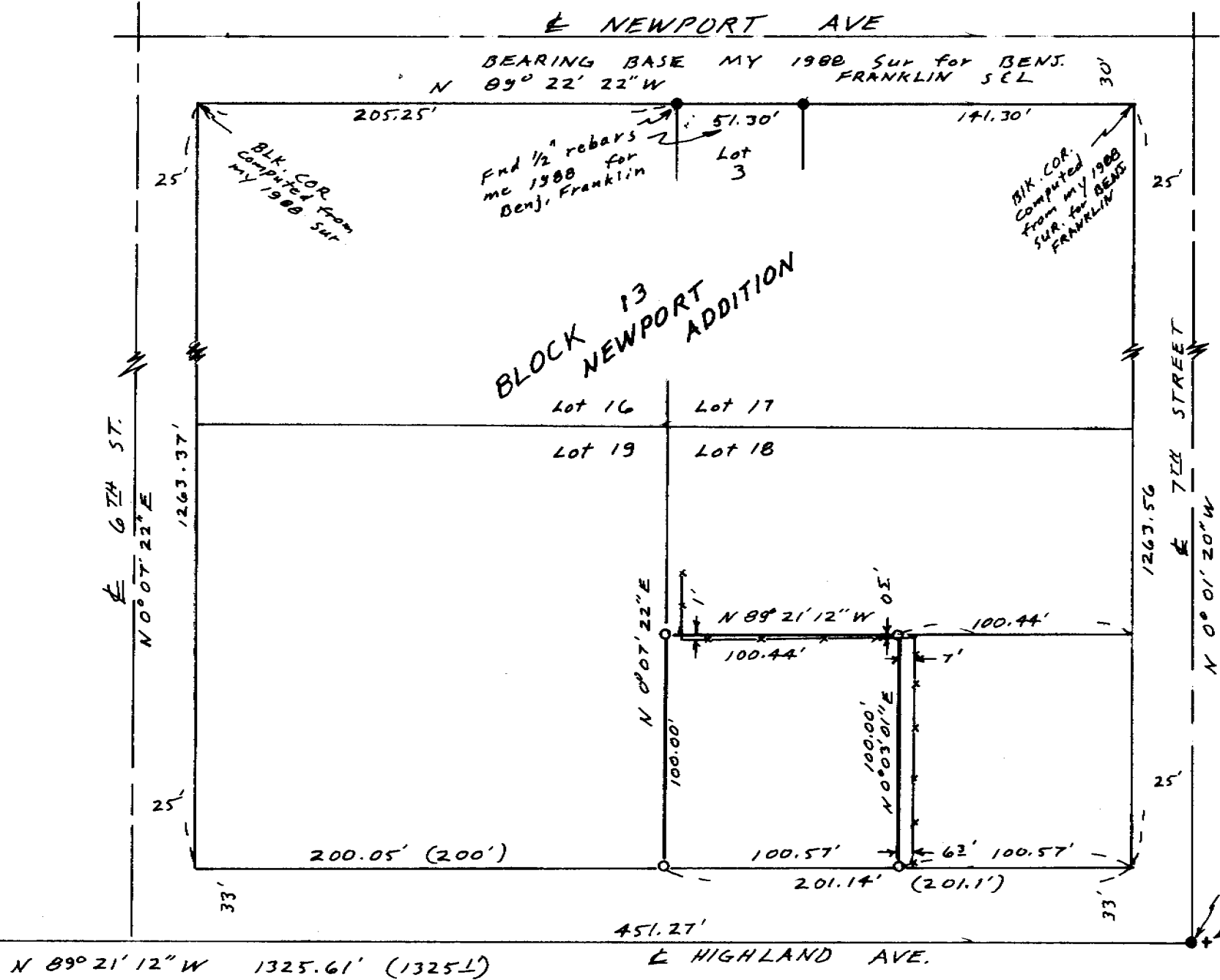

RECEIVED BY
Umatilla County Surveyor
Date 5-89
A
89-29-A

SURVEY FOR JOHN JOHNSON
IN Lot 18, BLK 13, NEPORT ADD. TO
CITY OF HERMISTON, IN SE 1/4 SW 1/4
SEC. 11, T4N, R28E, W.M. UMATILLA
COUNTY, OR. 4/6/89 Job # 58904021
EDWARDS SURVEYING P.O. Box 763
567-3336 HERMISTON, OREGON

89-29-A