



SCALE: 1" = 50'

- Monuments Fnd
- 1/2" x 24" Rebar set with Alum. Tag # 951 (000) of Record Deed B. 256, P. 420

NARRATIVE: The purpose of this survey is to stake the E. R/W line of the U.P.R.R. and the south line of that tract described in Deed to Brown B 256 P 420 Tract #3 so a fence can be built. I base the bearings on the Deed call of the East line of sec 10 being N 0° 20' W. I then made the E-W lines parallel with the south line NE 1/4 Sec 10 which only differed 32" from the Deed Bearings of the E-W lines

C-E 1/16" Rebar Fnd 1/2" ORIG. UNKNOWN

RIDGEWAY

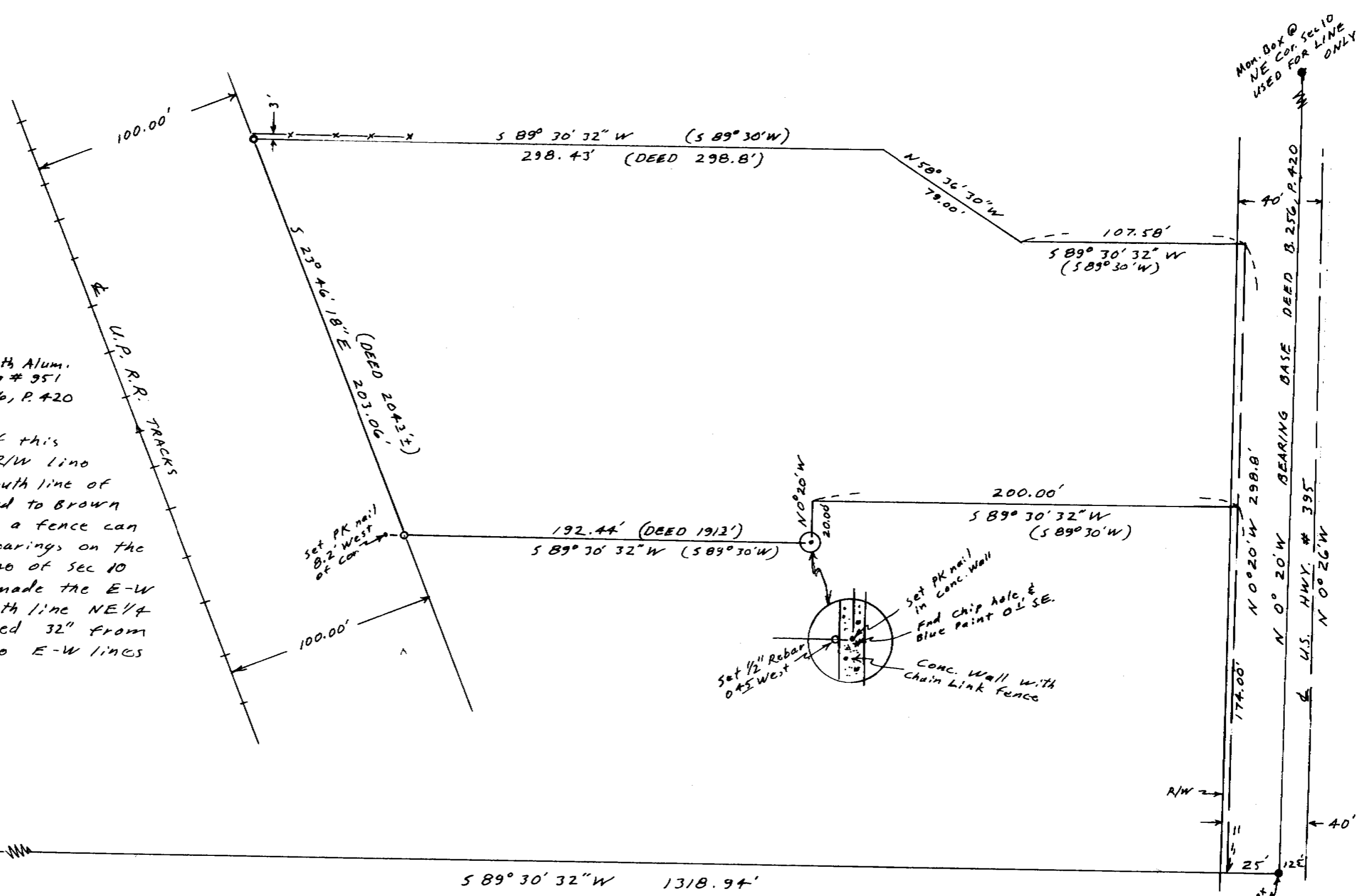

REGISTERED PROFESSIONAL LAND SURVEYOR

*G. Dennis Edwards*

OREGON  
JULY 16, 1971  
G. DENNIS EDWARDS  
951

RECEIVED BY  
Umatilla County Surveyor  
Date 5-89  
Rec'd By KT  
No. 89-34-A

SURVEY FOR RAMONA GILBERT  
IN SE 1/4 NE 1/4 SEC. 10, T4N, R28E, W.M.  
UMATILLA COUNTY, OREGON  
3/25/89 Job # 58903018  
EDWARDS SURVEYING P.O. Box 763  
567-3336 HERMISTON, OR.

89-34-A