

SCALE: 1" = 40'

- Monuments Fnd
- 1/2" x 24" Rebar set with Alum Tag # 951
- ⊙ 5/8" x 30' Rebar " "

(000) of Record Plat of "McNary Townsite"

**NARRATIVE:**

The purpose of this survey is to set the corners of that parcel described in a Deed to City of Umatilla, R. 180, P. 615, so a Gas line facility can be located & described for an EASEMENT from the City. The Bearings and the survey are based on Krumbein's 1973 survey for "McNary Townsite".

**REGISTERED  
PROFESSIONAL  
LAND SURVEYOR**

*G. Dennis Edwards*

OREGON  
JULY 18, 1871  
**G. DENNIS EDWARDS**  
951

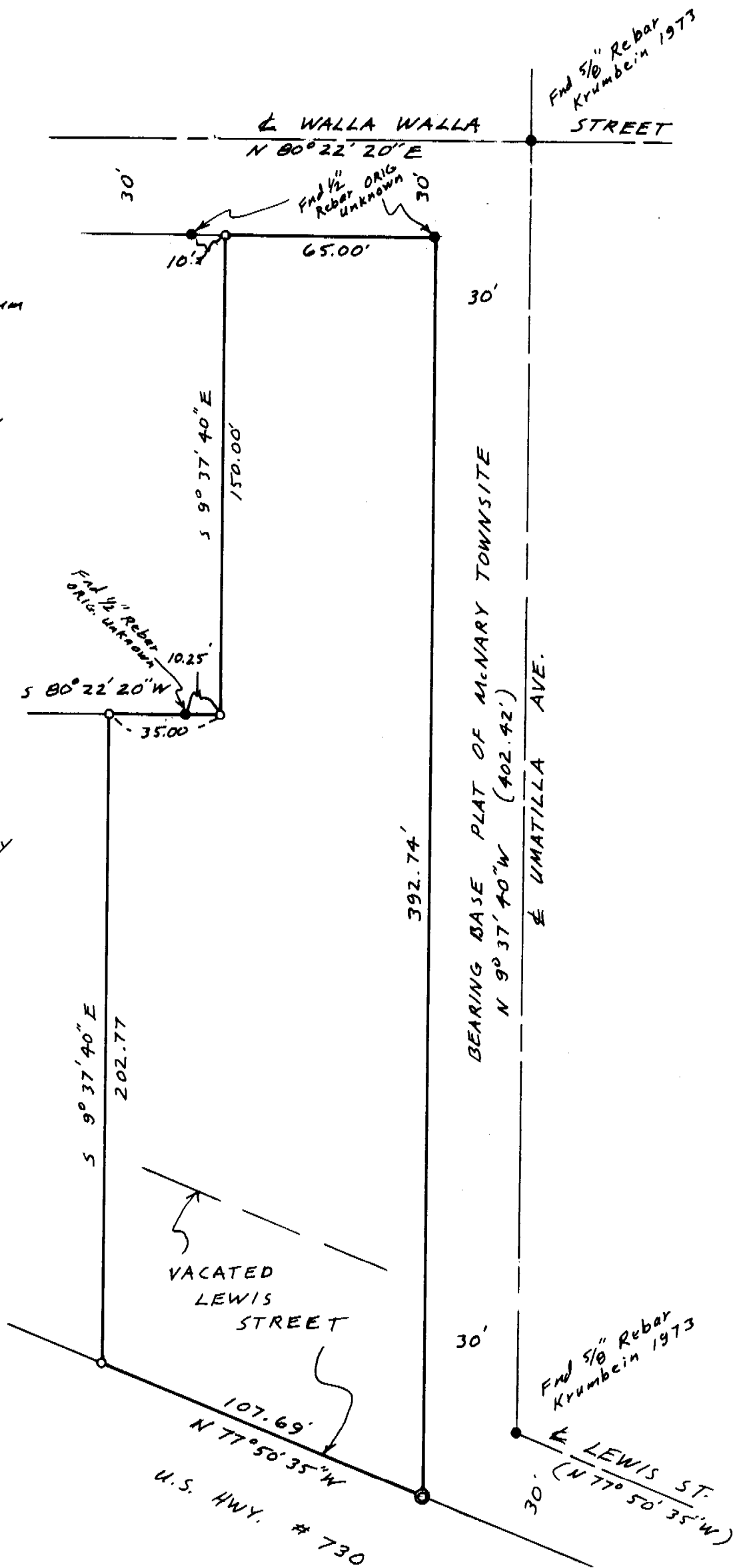

89-95-A

SURVEY FOR CASCADE NAT. GAS  
IN NE 1/4 Sec. 15, T5N, R28E, W.M.  
UMATILLA COUNTY, OREGON  
7/29/89 Job # 58907042  
EDWARDS SURVEYING P.O. Box 763  
567-3336 HERMISTON, OR.

RECEIVED BY  
Umatilla County Surveyor  
Date 9-89  
Rec'd By KA  
No. 89-95-A