

SCALE: 1" = 50'

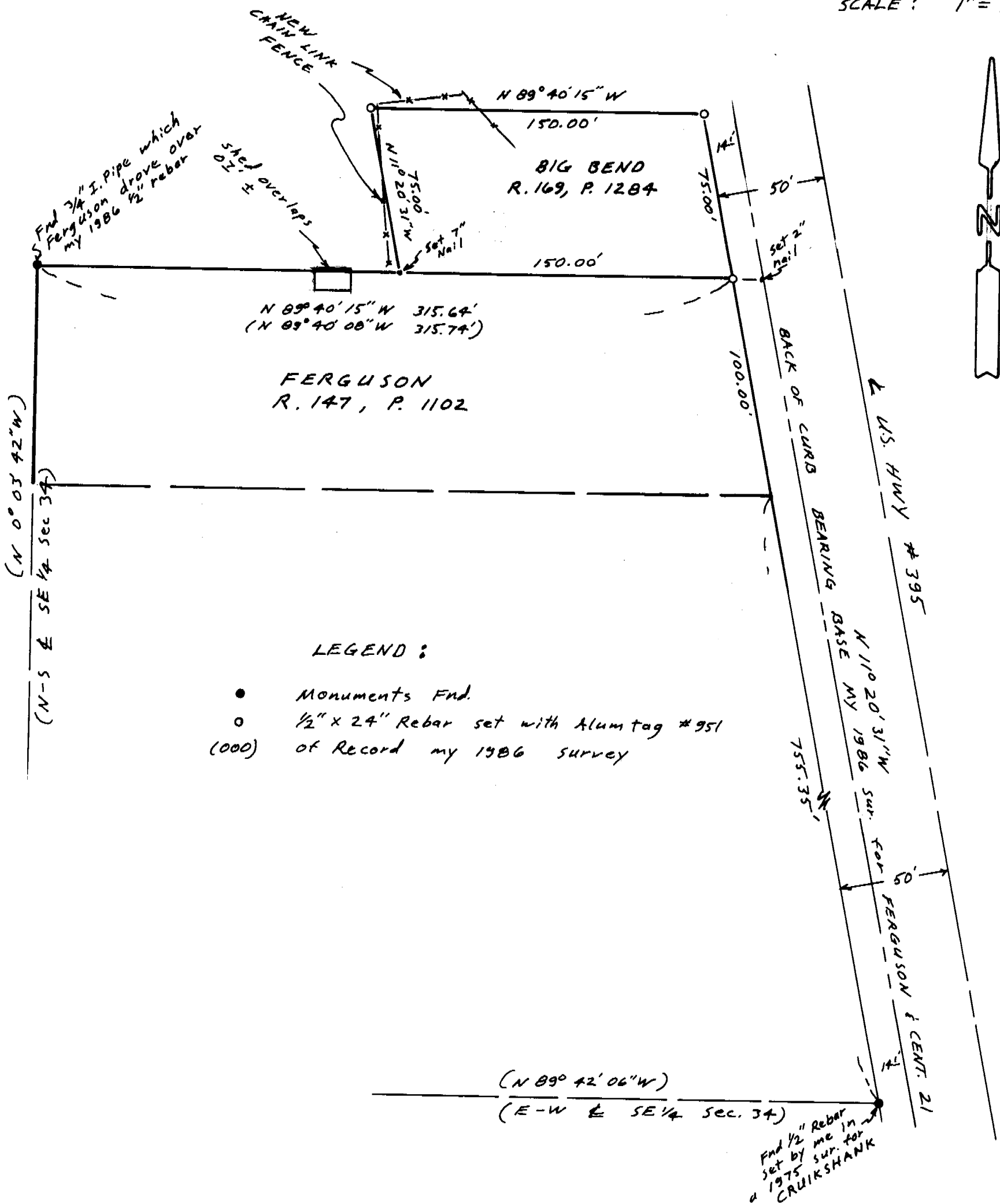

**NARRATIVE:** The purpose of this survey is to replace the obliterated N.E. cor of FERGUSON'S Tract R. 147, P. 1102, which is also the SE cor of BIG BEND Tract R. 169, P. 1284, and to set the remaining corners of said BIG BEND tract.

The bearings & the survey are based on my 1986 sur for Ferguson & Century 21 realty in which I set Fergusons corners.

REGISTERED PROFESSIONAL LAND SURVEYOR

*G. Dennis Edwards*

OREGON JULY 16, 1971 G. DENNIS EDWARDS 951

RECEIVED BY

Umatilla County Surveyor

Date 10-89

Rec'd By *EA*

No. 89-103-A

SURVEY FOR FERGUSON, U.S. WEST COMMUNICATION, & COEN

IN SE 1/4 Sec. 34, T5N, R28E, W.M., UMATILLA CO., OREGON

7/27/89 Job # 58611049-A

EDWARDS SURVEYING P.O. BOX 763 567-3336 HERMISTON, OR.

89-103-A