

NW 1/4 SE 1/4 SEC. 4

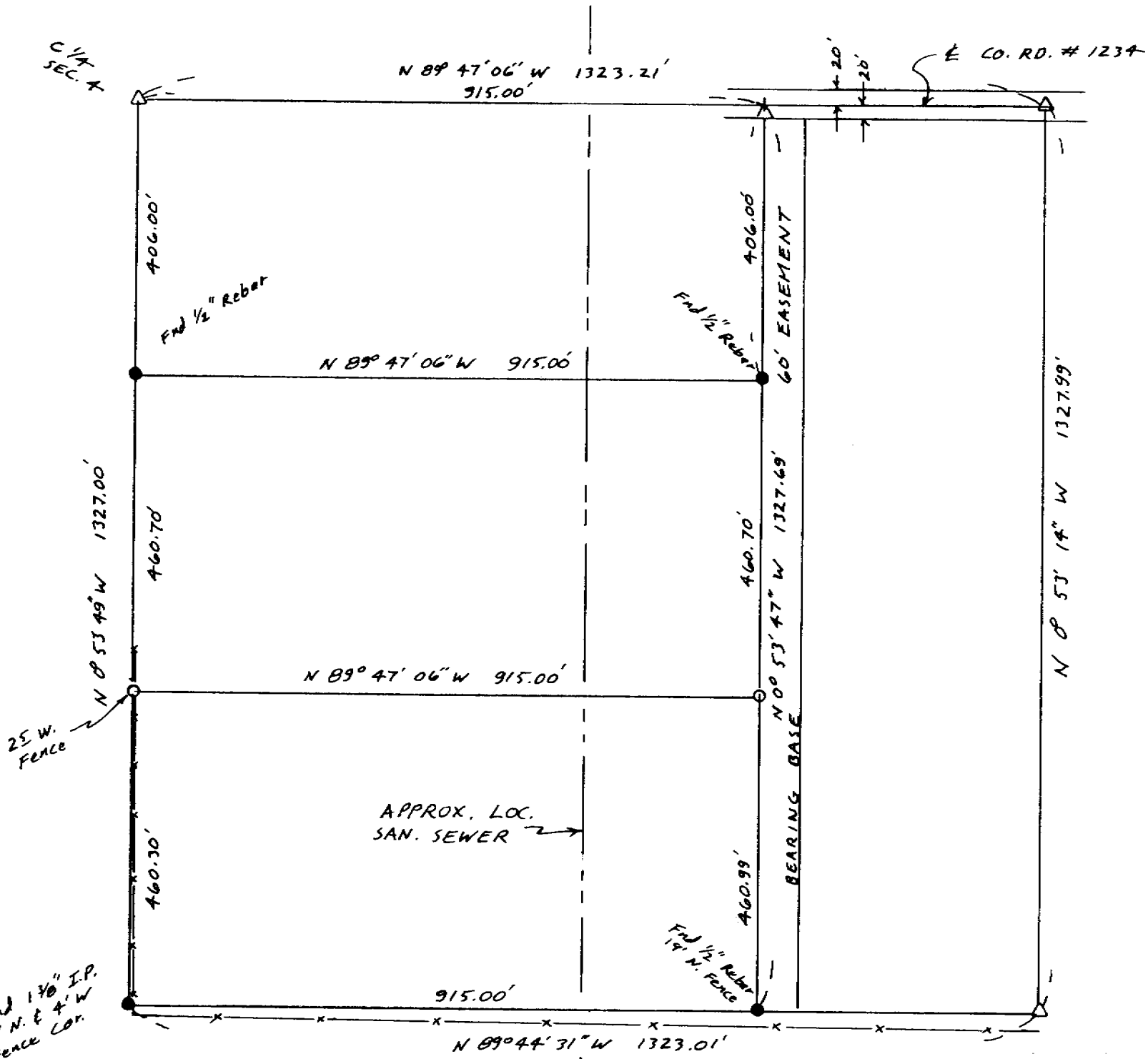

NARRATIVE: The purpose of this survey is to stake the south line of the North 866.70' of the West 915.00' of the NW 1/4 SE 1/4 SEC. 4 so a fence can be built. I surveyed said NW 1/4 in a 1988 survey for Morrison & Loper and this survey & the bearings are based on same.

- MONUMENTS FND., SET BY ME IN 1988 SUR FOR MORRISON & LOPEL.
- 1/2" x 24" REBAR SET WITH ALUM TAG # 951
- △ LOC. CORNERS COMPUTED FROM MY ABOVE MENTIONED 1988 SUR.



SCALE: 1" = 200'

**REGISTERED
PROFESSIONAL
LAND SURVEYOR**

G. Dennis Edwards

OREGON
JULY 16, 1971
G. DENNIS EDWARDS
951

SURVEY FOR DAVE LOPEL
IN SE 1/4 SEC. 4, TAN, RZBE, W.M., UMATILLA CO., OR.
12/7/89 JOB # 58801002 - C

EDWARDS SURVEYING P.O. BOX 763
567-3336 HERMISTON, OREGON

1-90
KA
90-04-A

90-04-A